PROJ: 540021.cfg
PEN: ...\tables\Pen\CO_PENTABLE.TBL
USER: slcjwn
DATE: 12/22/2010
DGN: ...\540022 13th High to Calvert.DGN

CITY OF LINCOLN NEBRASKA	PROJECT NO.	SHEET NO.
	540022	
	Date: 12/22/2010	Drawn:
	Horz. Scale:	Checked:
		Approved:

LINCOLN CITYWIDE STREET RESURFACING PROJECT
PROJECT #LCLC-5228(4), CN 13138
CITY OF LINCOLN, LANCASTER COUNTY, NEBRASKA

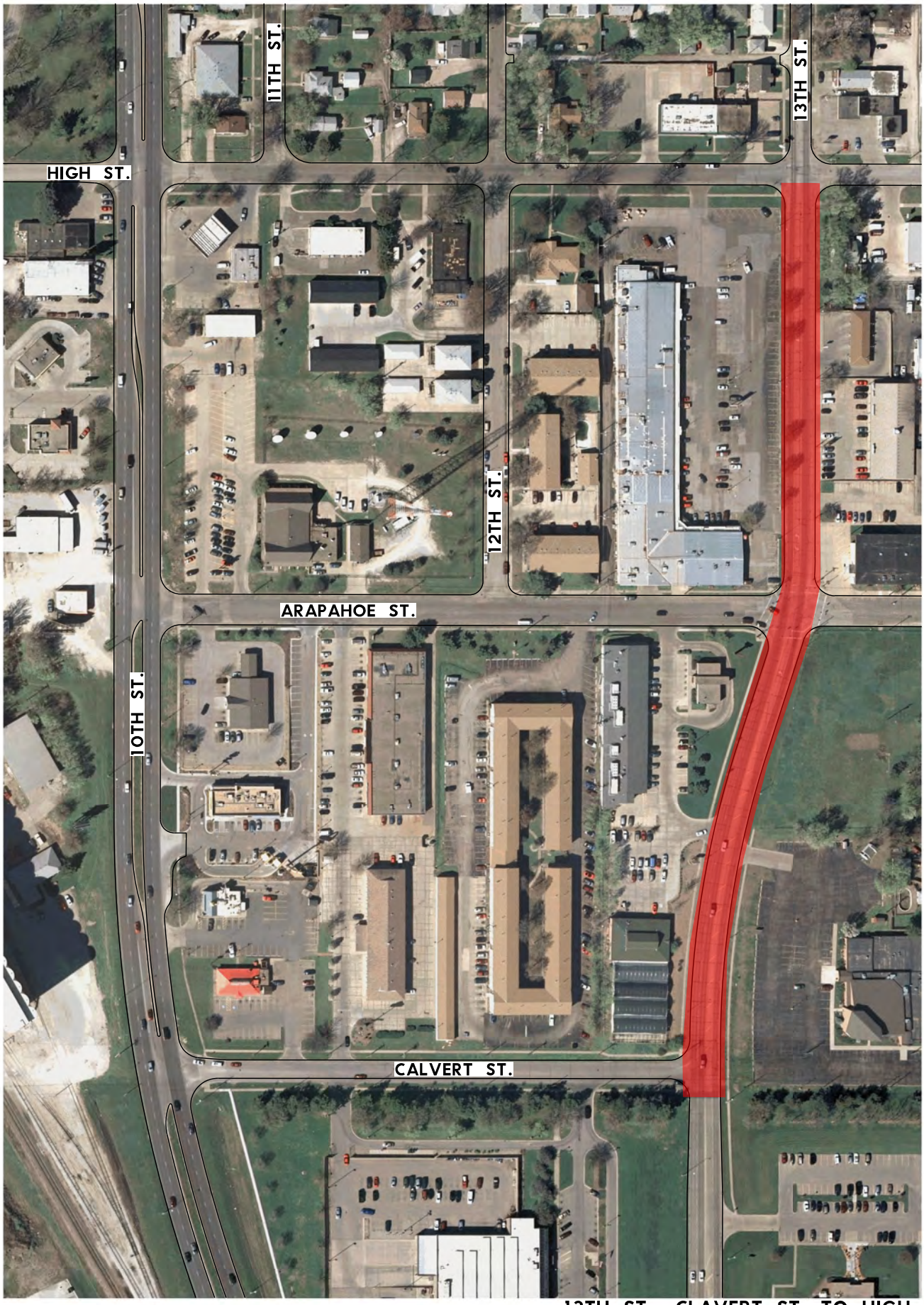

13TH ST., CLAVERT ST. TO HIGH ST.