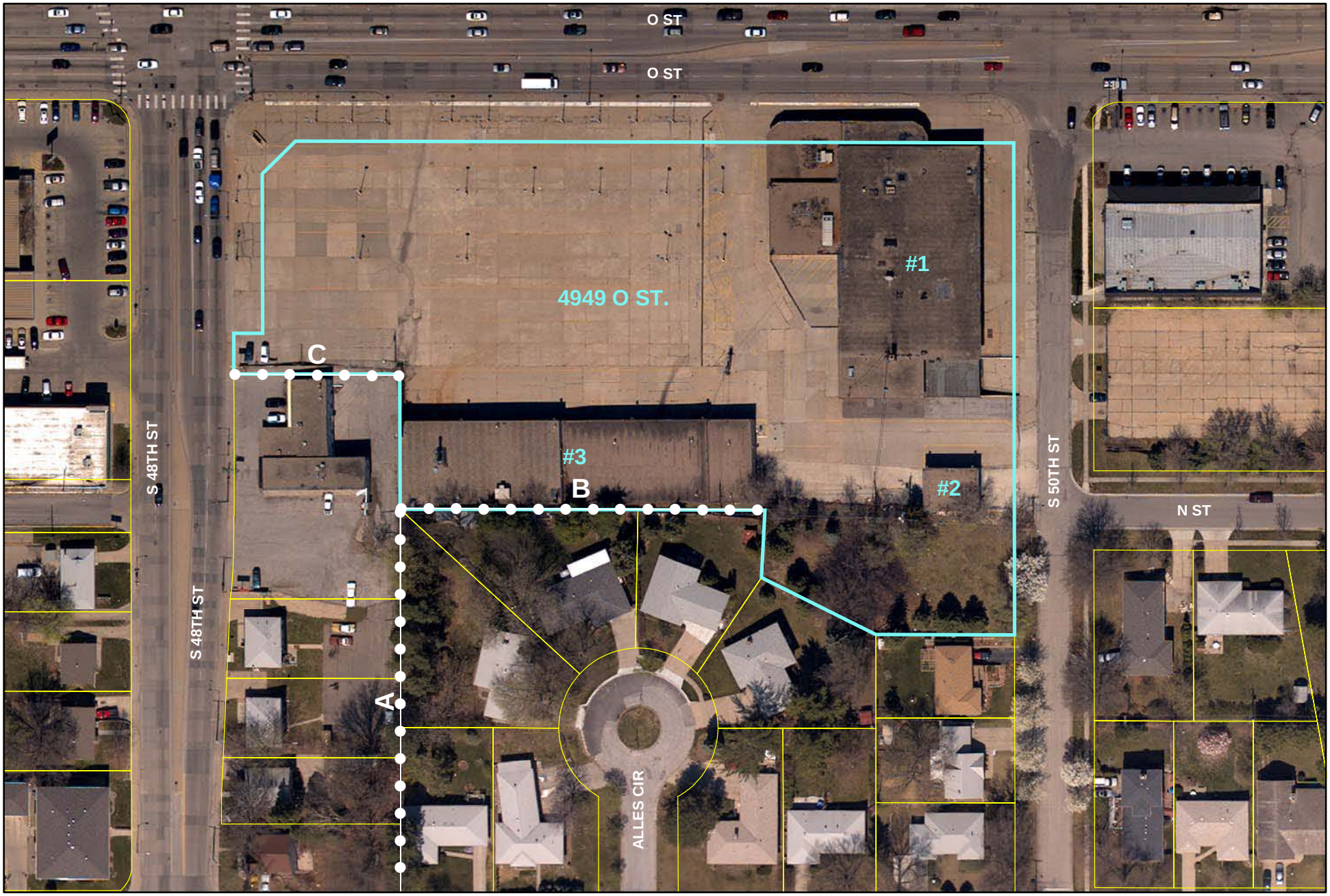

Demolition of Buildings at 4949 O Street

Parcel Boundary

General Retaining Wall Location

Selected Parcel

Map prepared by City of Lincoln,
Urban Development Dept 1/06
using 2005 aerial photo and
12/05 County Assessor Parcel Data.