LI02

Jun 01, 2006

Lancaster County Engineering Department
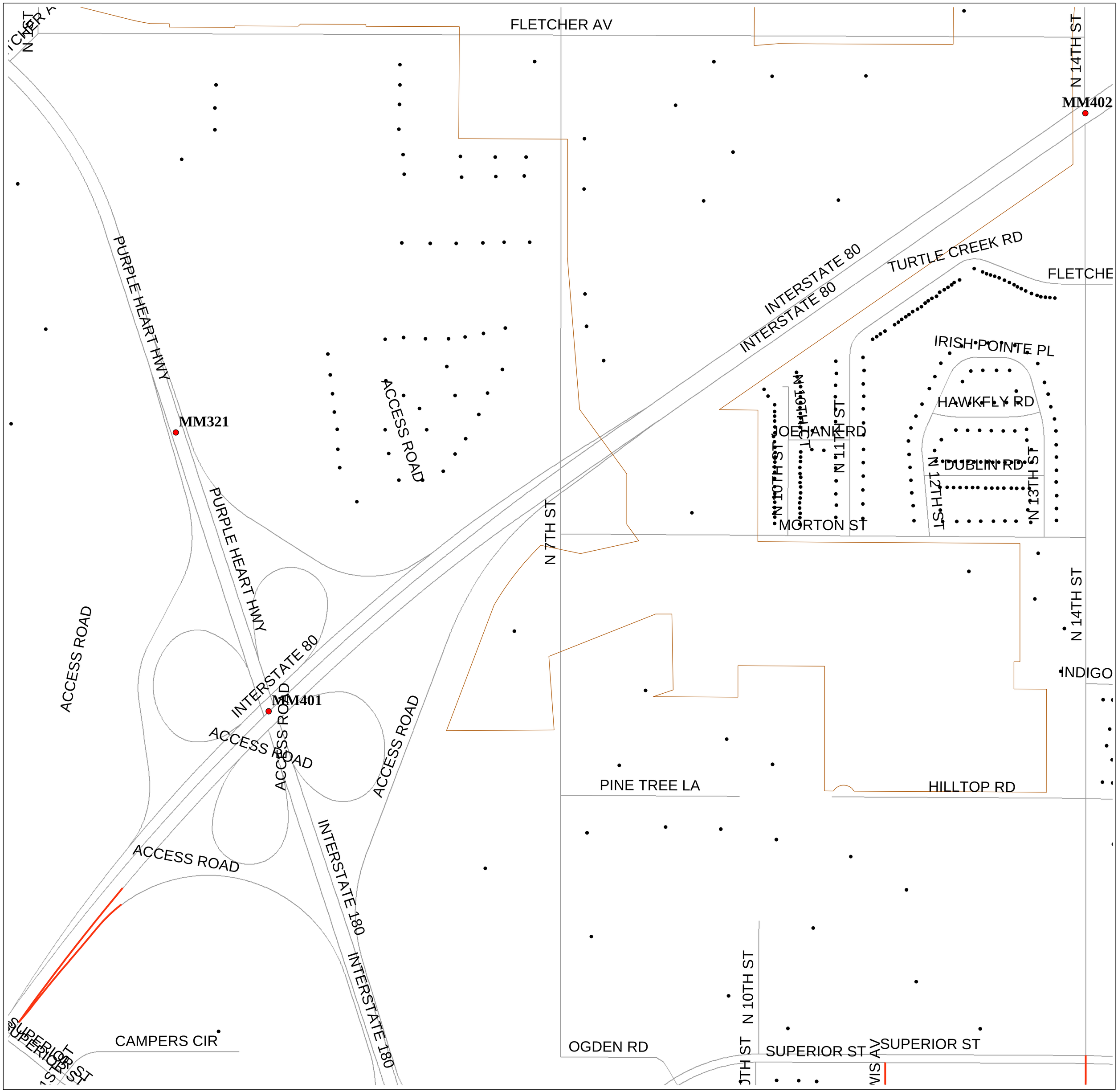
Don R. Thomas - County Engineer Larry V. Worrell - County Surveyor