SP35

Jun 02, 2006

Lancaster County Engineering Department
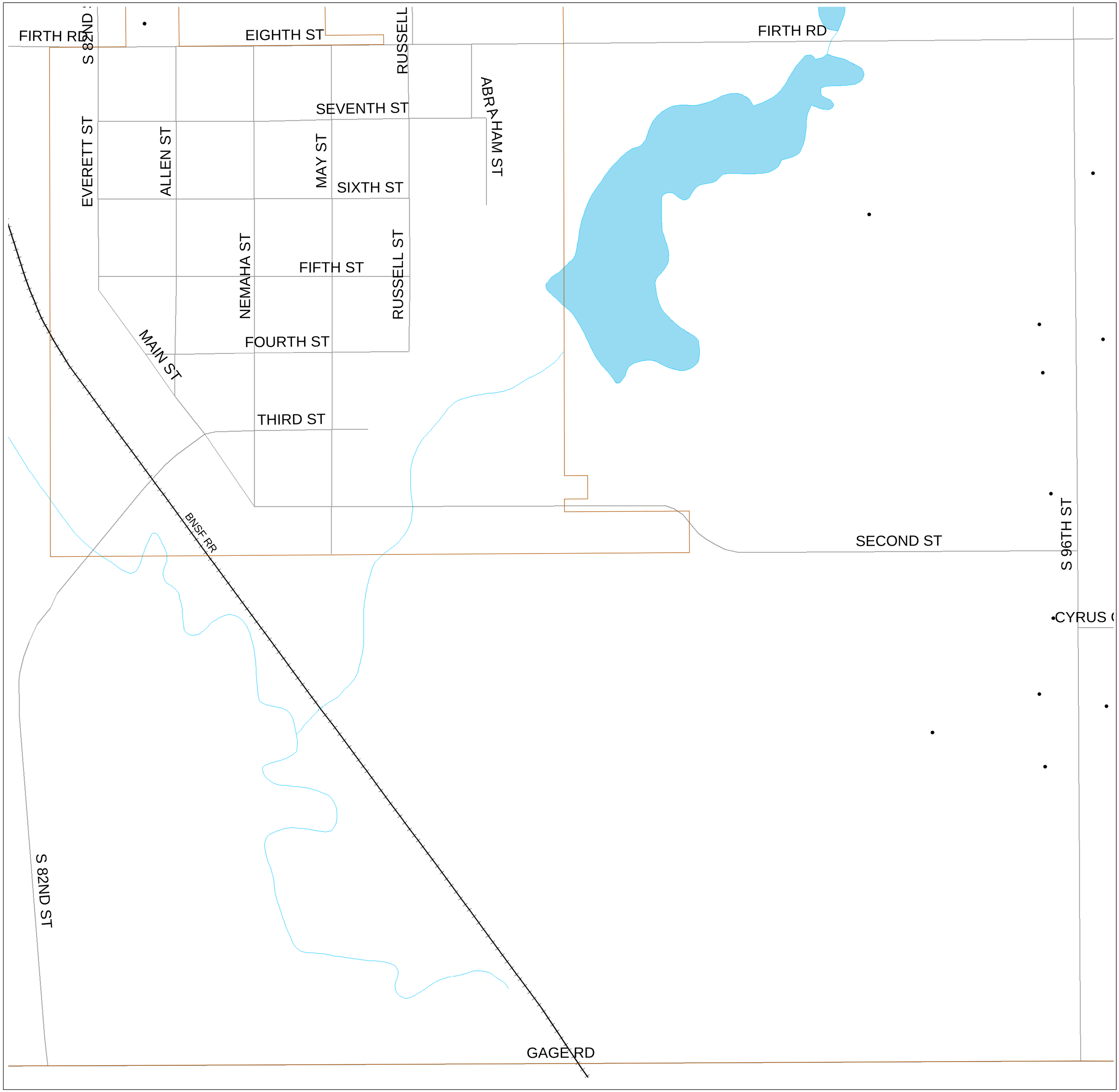
Don R. Thomas - County Engineer Larry V. Worrell - County Surveyor