Public Works & Utilities

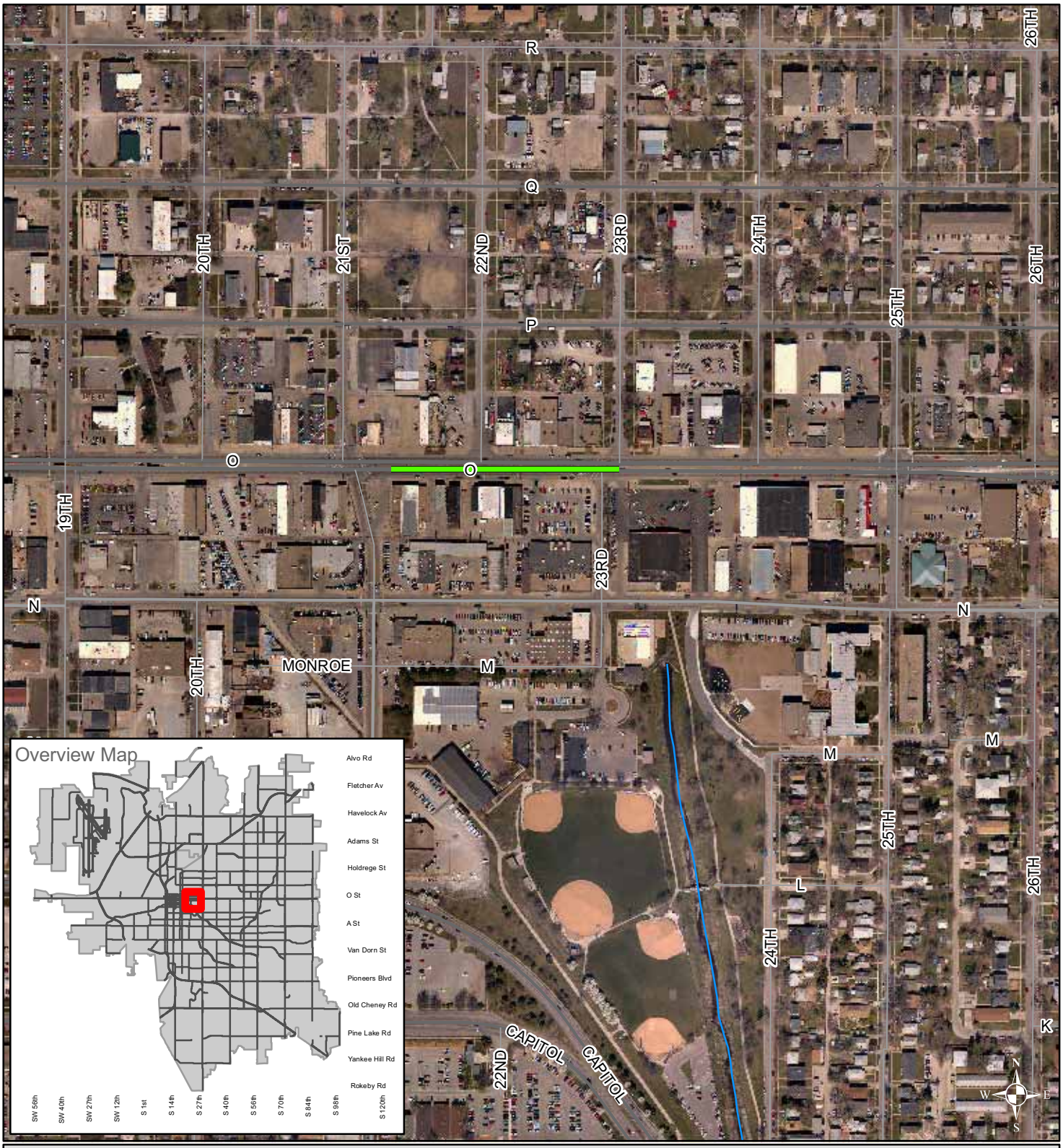

CITY OF LINCOLN
NEBRASKA
MAYOR COLEEN J. SENG

22nd & O
Urban Storm Drain Project

CITY OF LINCOLN
WATERSHED
MANAGEMENT