Public Works & Utilities

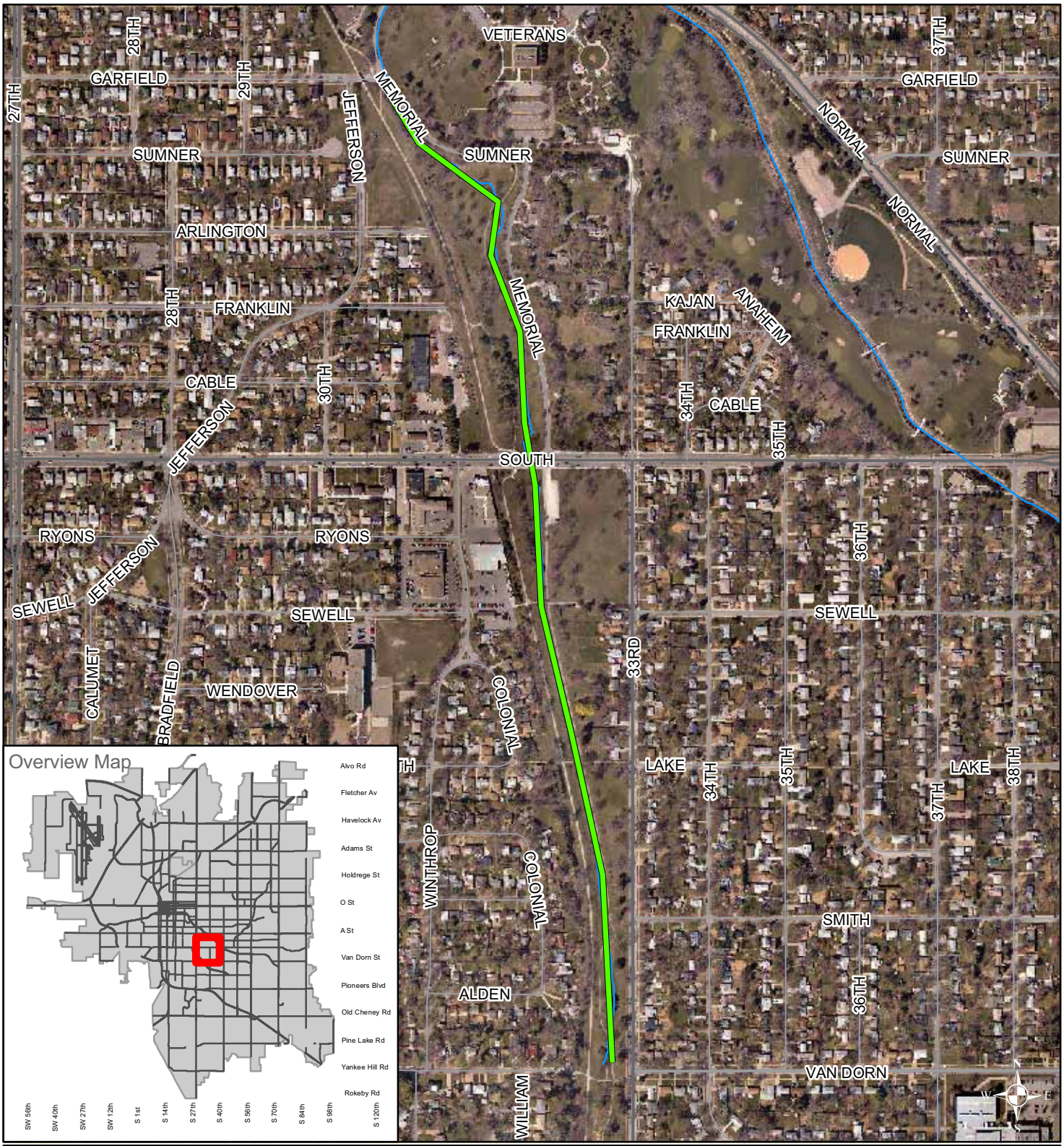

CITY OF LINCOLN
NEBRASKA
MAYOR COLEEN J. SENG

Antelope Creek Tributary
Stream Channel Stabilization

CITY OF LINCOLN
WATERSHED MANAGEMENT