Public Works & Utilities

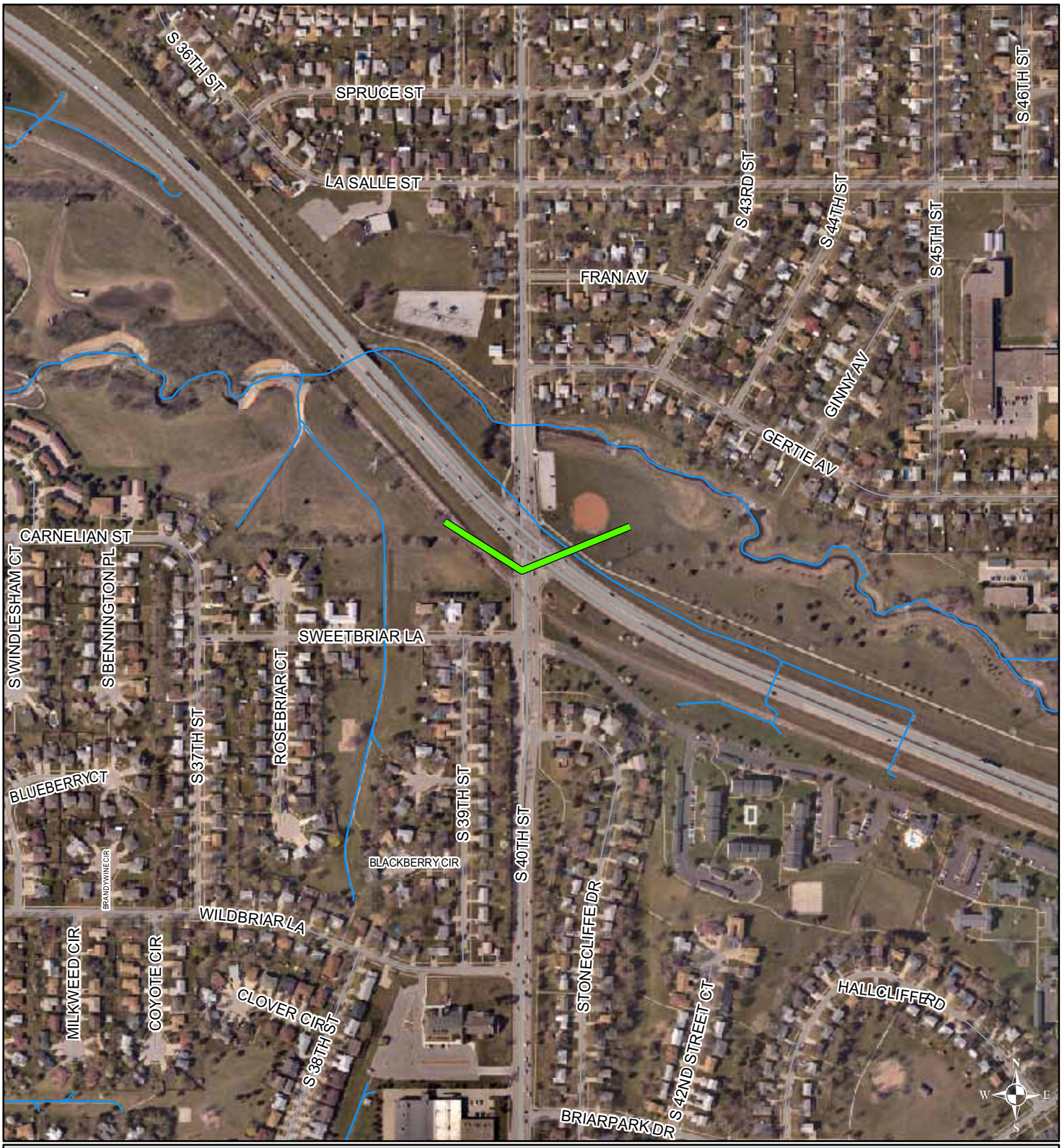

CITY OF LINCOLN
NEBRASKA
MAYOR COLEEN J. SENG

40th & Highway 2
Flood Management Project

CITY OF LINCOLN
WATERSHED MANAGEMENT