Public Works & Utilities

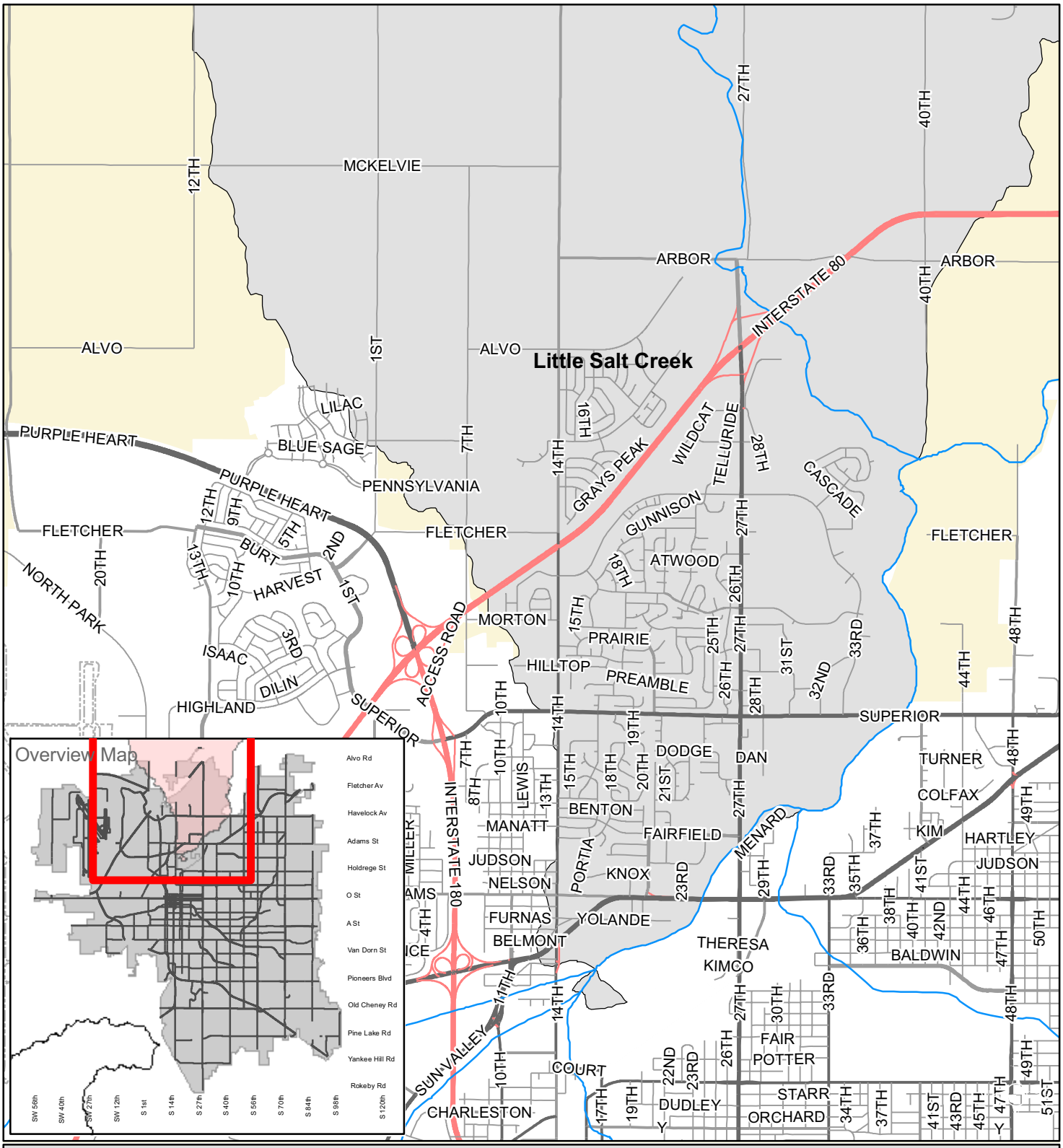

CITY OF LINCOLN
NEBRASKA
MAYOR COLEEN J. SENG

Little Salt Creek
Watershed Master Plan

CITY OF LINCOLN
WATERSHED MANAGEMENT