Public Works & Utilities

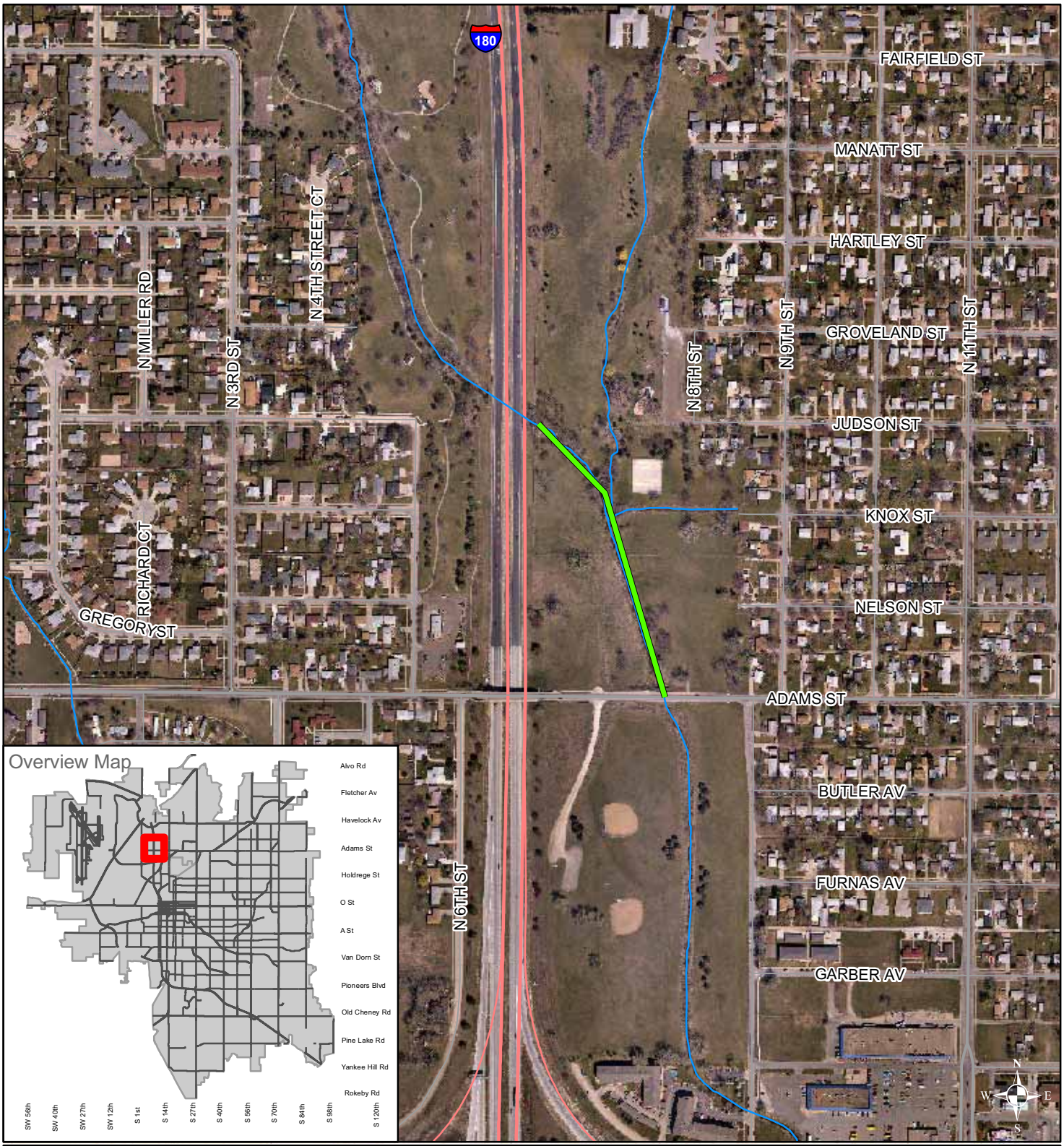

CITY OF LINCOLN
NEBRASKA
MAYOR COLEEN J. SENG

Lynn Creek
Flood Control & Wetland Project

CITY OF LINCOLN
WATERSHED MANAGEMENT