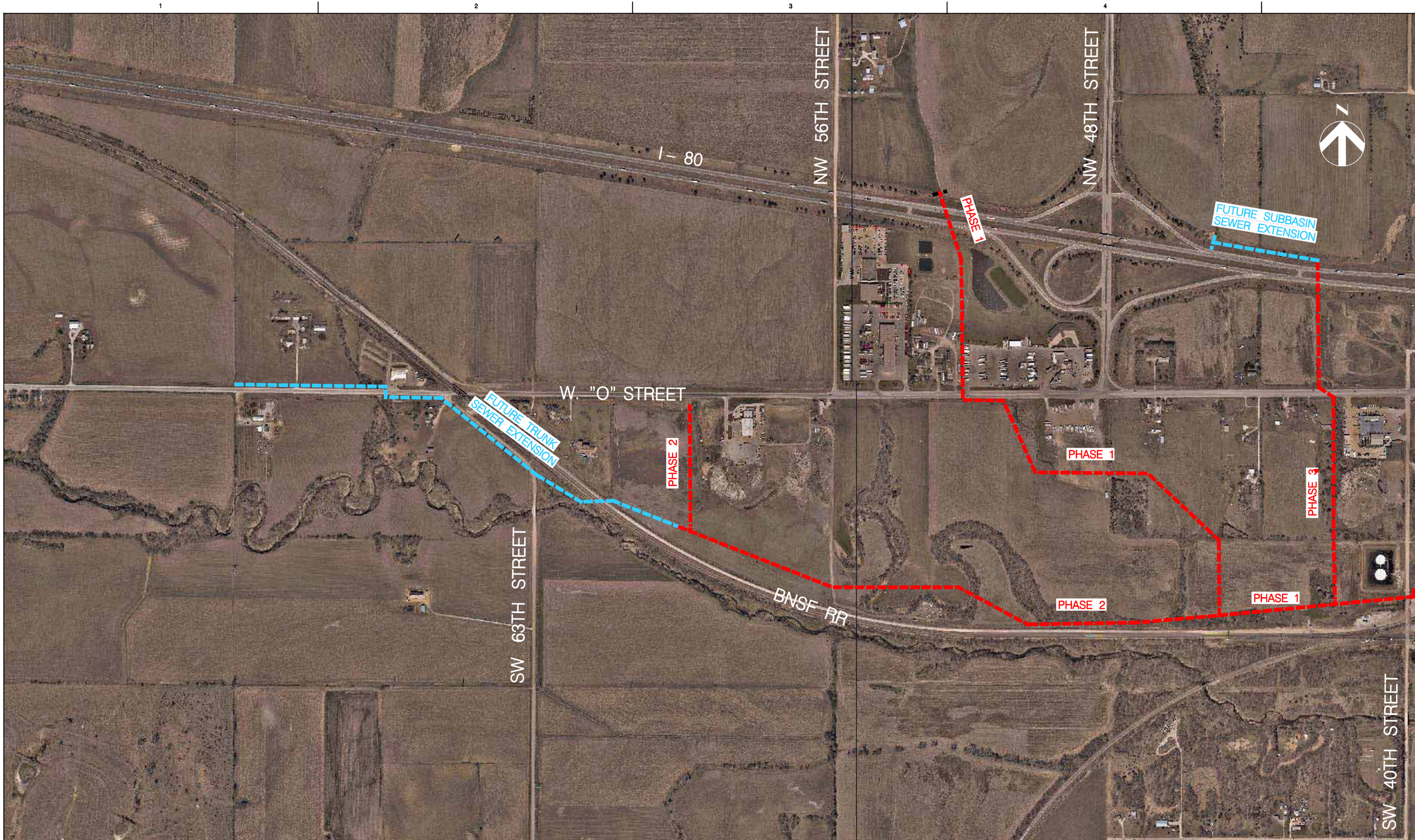

HDR

HDR Engineering, Inc.

ISSUE	DATE	DESCRIPTION

PROJECT MANAGER	KENT PRIOR
CIVIL	SCOTT AURIT
STRUCTURAL	
ARCHITECTURAL	
PROCESS	
MECHANICAL	
ELECTRICAL	
INSTRUMENTATION	
PROJECT NUMBER	12733

PROPOSED SEWER

FUTURE SEWER

LINCOLN
The Community of Opportunity

West 'O' Street
Trunk Sewer Extension
Lincoln, Nebraska
2006

TRUNK SEWER EXTENSION
AND SUBBASIN SEWER PLAN

0 1" 2"

FILENAME

SCALE AS SHOWN

SHEET

$USERNAME$
$TIME$
$FILE$
$DATE$