

KGI WIRELESS, INC.
ENGINEERING
805 LAS CIMAS PKWY
BUILDING THREE, SUITE 370
AUSTIN, TX 78746
TEL: 512.345.9595

SITE NAME:

LIN COPPLE MOORE

LOCATION CODE:

442749

SITE ADDRESS:

S 84TH ST & YANKEE HILL RD
LINCOLN, NE 68516

THESE DRAWINGS ARE THE PROPERTY OF VERIZON WIRELESS. THEY ARE INTENDED FOR THE EXCLUSIVE USE OF THIS PROJECT ONLY. ANY RE-USE OF THESE PLANS (DRAWINGS) WITHOUT THE EXPRESS WRITTEN CONSENT OF VERIZON WIRELESS IS PROHIBITED.

ISSUED FOR:	DATE
REVIEW SITE SKETCH 1	10/17/2017
REVIEW SITE SKETCH 2	11/07/2017
REVIEW SITE SKETCH 3	12/21/2017

REVISION

NO	DESCRIPTION	BY	DATE

SHEET TITLE:

SITE SKETCH

SHEET NUMBER:

SS1



Know what's below.
Call before you dig.

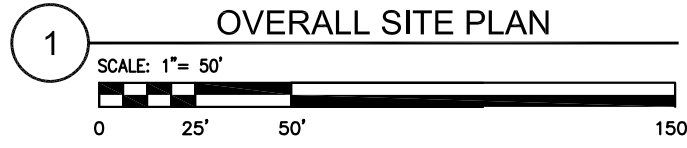

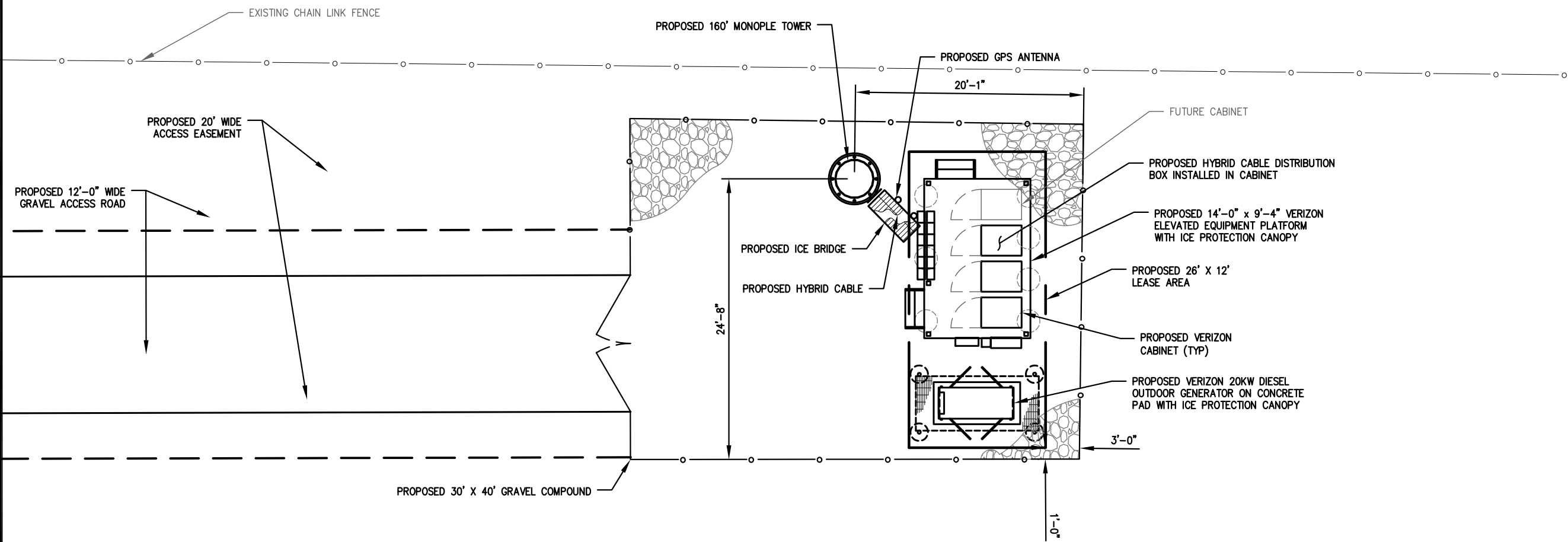

KGI WIRELESS, INC.
ENGINEERING
805 LAS CIMAS PKWY
BUILDING THREE, SUITE 370
AUSTIN, TX 78746
TEL: 512.345.9595

SITE NAME:

LIN COPPLE MOORE

LOCATION CODE:

442749

SITE ADDRESS:

S 84TH ST & YANKEE HILL RD
LINCOLN, NE 68516

THESE DRAWINGS ARE THE PROPERTY OF VERIZON WIRELESS. THEY ARE INTENDED FOR THE EXCLUSIVE USE OF THIS PROJECT ONLY. ANY RE-USE OF THESE PLANS (DRAWINGS) WITHOUT THE EXPRESS WRITTEN CONSENT OF VERIZON WIRELESS IS PROHIBITED.

ISSUED FOR:	DATE
REVIEW SITE SKETCH 1	10/17/2017
REVIEW SITE SKETCH 2	11/07/2017
REVIEW SITE SKETCH 3	12/21/2017

REVISION

NO	DESCRIPTION	BY	DATE

SHEET TITLE:
SITE SKETCH

SHEET NUMBER:
SS2

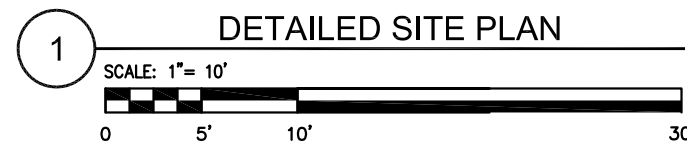

DETAILED SITE PLAN

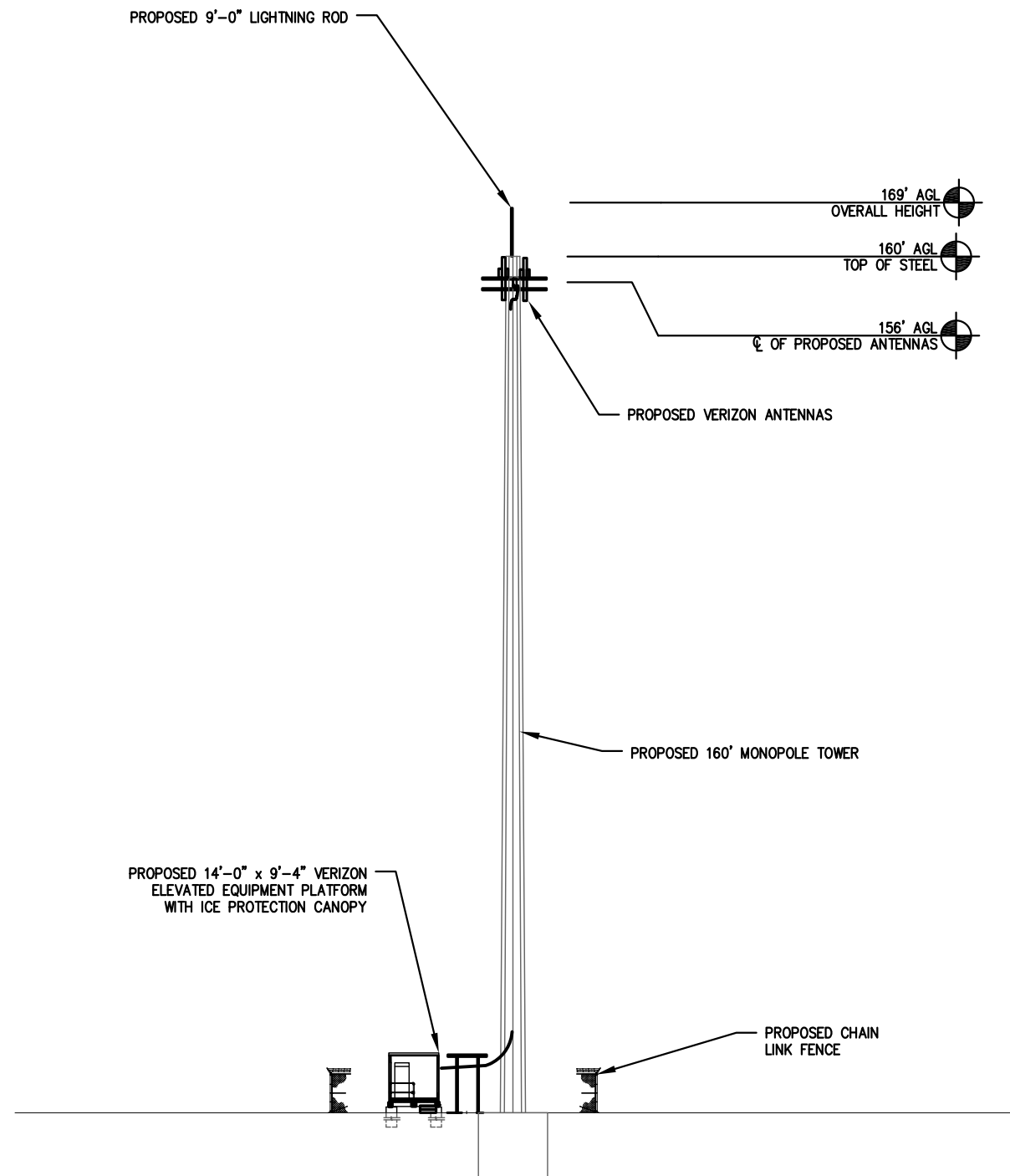

1 TOWER ELEVATION
SCALE: N.T.S.



KGI WIRELESS, INC.
ENGINEERING
805 LAS CIMAS PKWY
BUILDING THREE, SUITE 370
AUSTIN, TX 78746
TEL: 512.345.9595

SITE NAME:

LIN COPPLE MOORE

LOCATION CODE:

442749

SITE ADDRESS:

S 84TH ST & YANKEE HILL RD
LINCOLN, NE 68516

THESE DRAWINGS ARE THE PROPERTY OF VERIZON WIRELESS. THEY ARE INTENDED FOR THE EXCLUSIVE USE OF THIS PROJECT ONLY. ANY RE-USE OF THESE PLANS (DRAWINGS) WITHOUT THE EXPRESS WRITTEN CONSENT OF VERIZON WIRELESS IS PROHIBITED.

ISSUED FOR:	DATE
REVIEW SITE SKETCH 1	10/17/2017
REVIEW SITE SKETCH 2	11/07/2017
REVIEW SITE SKETCH 3	12/21/2017

REVISION			
NO	DESCRIPTION	BY	DATE

SHEET TITLE:
SITE SKETCH

SHEET NUMBER:
SS3

**FOR
INFORMATION
ONLY**

PRELIMINARY DOCUMENTS
 THESE DOCUMENTS ARE RELEASED FOR THE PURPOSE
 OF REVIEW UNDER THE AUTHORITY OF M.H. CATALINA
 MARTINEZ ON 03/08/2018

THEY ARE NOT TO BE USED FOR CONSTRUCTION,
 BIDDING, RECORDATION, CONVEYANCE, SALES OR AS
 THE BASIS FOR ISSUANCE OF A PERMIT.
 - M.H. CATALINA MARTINEZ, P.E.
 - NEBRASKA PROFESSIONAL ENGINEER
 REGISTRATION NUMBER E-16208
 - RENEWAL DATE 12/31/2018
 - KGI WIRELESS, INC. FIRM NUMBER CA3192
 RENEWAL DATE 05/09/2018



KGI WIRELESS, INC.
 ENGINEERING
 805 LAS CIMAS PKWY
 BUILDING THREE, SUITE 370
 AUSTIN, TX 78746
 TEL: 512.345.9595

SITE NAME:
LIN COPPLE MOORE

LOCATION CODE:
442749

SITE ADDRESS:
 S 84TH ST & YANKEE HILL RD
 LINCOLN, NE 68516

THESE DRAWINGS ARE THE PROPERTY OF
 VERIZON WIRELESS. THEY ARE INTENDED FOR
 THE EXCLUSIVE USE OF THIS PROJECT ONLY.
 ANY RE-USE OF THESE PLANS (DRAWINGS)
 WITHOUT THE EXPRESS WRITTEN CONSENT OF
 VERIZON WIRELESS IS PROHIBITED.

ISSUED FOR: DATE
 REVIEW PHOTOSIMS 03/08/2018

REVISION			
NO	DESCRIPTION	BY	DATE

SHEET TITLE:
SITE PHOTOS

SHEET NUMBER:
SP1



1 LOOKING WEST BEFORE
 SCALE: N.T.S.



2 LOOKING WEST AFTER
 SCALE: N.T.S.



3 LOOKING NORTH BEFORE
 SCALE: N.T.S.



4 LOOKING NORTH AFTER
 SCALE: N.T.S.

**FOR
INFORMATION
ONLY**

PRELIMINARY DOCUMENTS
 THESE DOCUMENTS ARE RELEASED FOR THE PURPOSE
 OF REVIEW UNDER THE AUTHORITY OF M.H. CATALINA
 MARTINEZ ON 03/08/2018

THEY ARE NOT TO BE USED FOR CONSTRUCTION,
 BIDDING, RECORDATION, CONVEYANCE, SALES OR AS
 THE BASIS FOR ISSUANCE OF A PERMIT.
 - M.H. CATALINA MARTINEZ, P.E.
 - NEBRASKA PROFESSIONAL ENGINEER
 REGISTRATION NUMBER E-16208
 - RENEWAL DATE 12/31/2018
 - KGI WIRELESS, INC. FIRM NUMBER CA3192
 RENEWAL DATE 05/09/2018



KGI WIRELESS, INC.
 ENGINEERING
 805 LAS CIMAS PKWY
 BUILDING THREE, SUITE 370
 AUSTIN, TX 78746
 TEL: 512.345.9595

SITE NAME:
LIN COPPLE MOORE

LOCATION CODE:
442749
 SITE ADDRESS:
 S 84TH ST & YANKEE HILL RD
 LINCOLN, NE 68516

THESE DRAWINGS ARE THE PROPERTY OF
 VERIZON WIRELESS. THEY ARE INTENDED FOR
 THE EXCLUSIVE USE OF THIS PROJECT ONLY.
 ANY RE-USE OF THESE PLANS (DRAWINGS)
 WITHOUT THE EXPRESS WRITTEN CONSENT OF
 VERIZON WIRELESS IS PROHIBITED.

ISSUED FOR: REVIEW PHOTOSIMS DATE 03/08/2018

REVISION			
NO	DESCRIPTION	BY	DATE

SHEET TITLE:
SITE PHOTOS

SHEET NUMBER:
SP2



1 LOOKING NORTH-WEST BEFORE
 SCALE: N.T.S.



2 LOOKING NORTH-WEST AFTER
 SCALE: N.T.S.



3 LOOKING SOUTH-WEST BEFORE
 SCALE: N.T.S.



4 LOOKING SOUTH-WEST AFTER
 SCALE: N.T.S.