27TH STREET CONCRETE REPAIR PROJECT
FLETCHER TO HOLDREGE
SHEET 1 OF 6

LCLC-5231(16), C.N. 13317
CITY 540040

LEGEND

- CRACK SEAL
- PANEL REPAIR/ PAVEMENT REPLACEMENT
- MEDIAN REPAIR
- 10" CONCRETE PAVEMENT
- JOINT REPAIR
- CURB REPAIR

AERIAL DATE: 2013
SURVEY DATE: SEPT. 2015
MOSAIC DATE: JULY 2016

PRELIMINARY PLAN
NOT FINAL – SUBJECT TO CHANGE

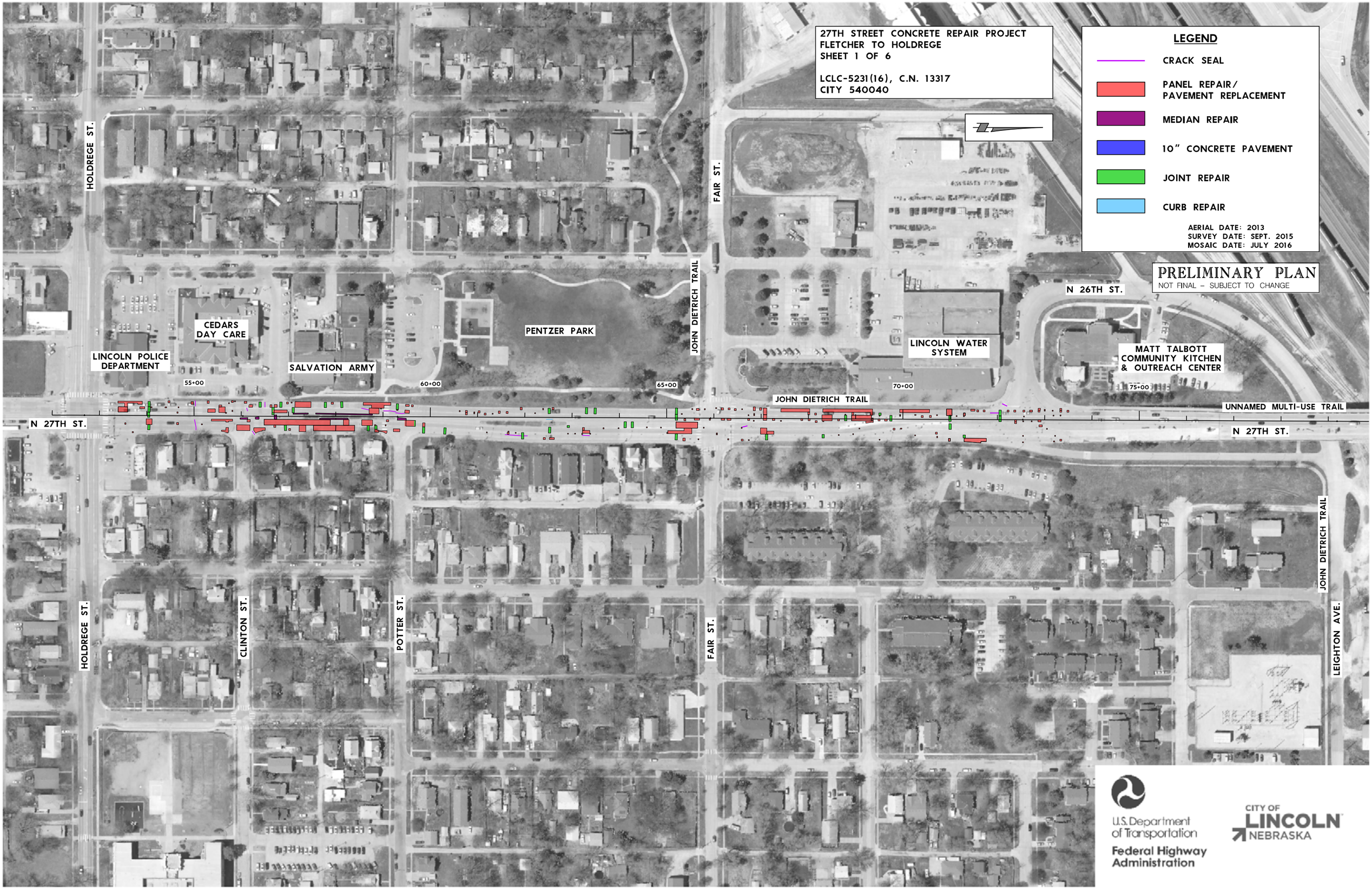

U.S. Department of Transportation
Federal Highway Administration

CITY OF LINCOLN NEBRASKA

27TH STREET CONCRETE REPAIR PROJECT
FLETCHER TO HOLDREGE
SHEET 2 OF 6

LCLC-5231(16), C.N. 13317
CITY 540040

LEGEND

- CRACK SEAL
- PANEL REPAIR/ PAVEMENT REPLACEMENT
- MEDIAN REPAIR
- 10" CONCRETE PAVEMENT
- JOINT REPAIR
- CURB REPAIR

AERIAL DATE: 2013
SURVEY DATE: SEPT. 2015
MOSAIC DATE: JULY 2016

PRELIMINARY PLAN
NOT FINAL – SUBJECT TO CHANGE

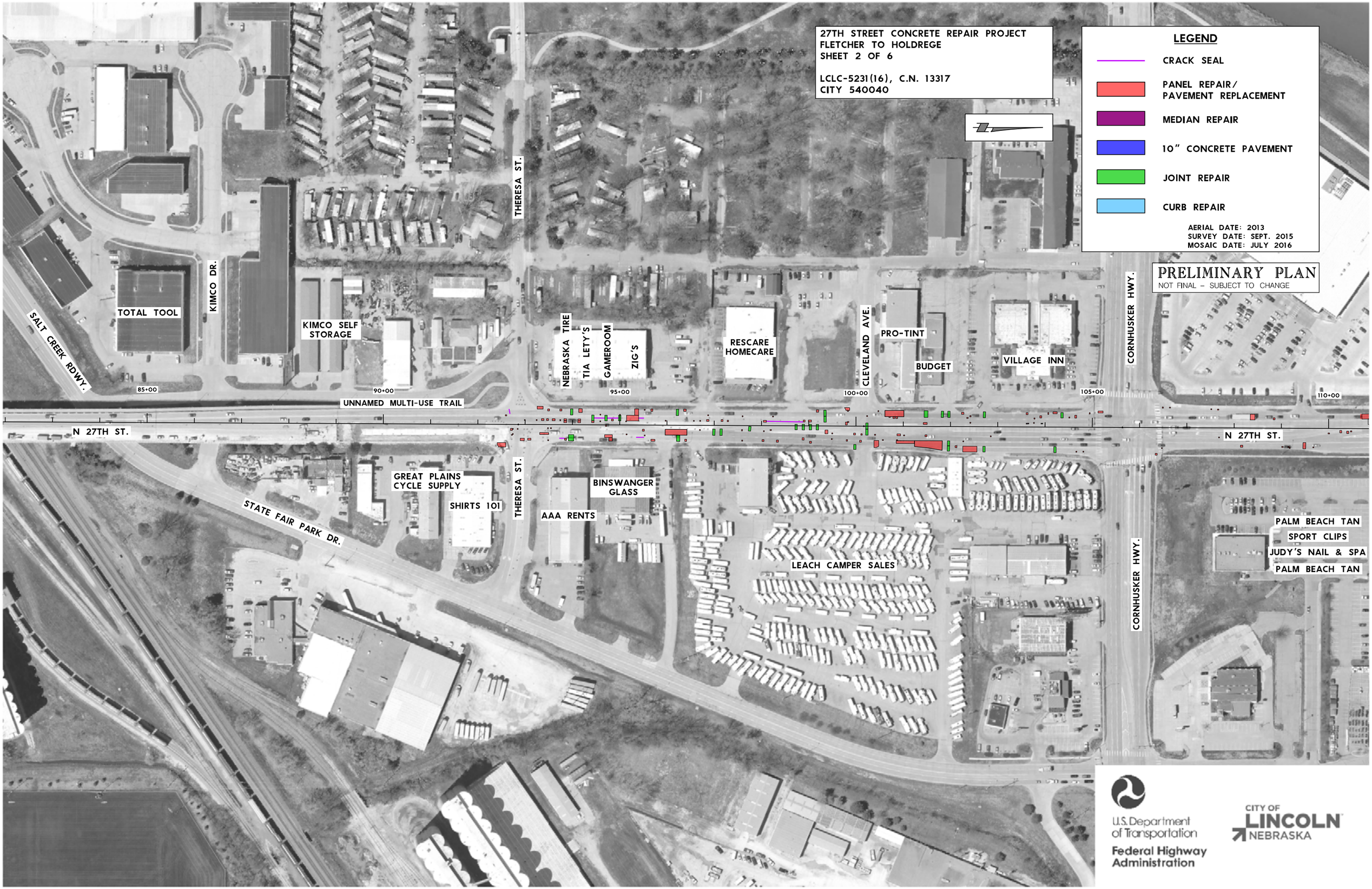

U.S. Department of Transportation
Federal Highway Administration

CITY OF LINCOLN NEBRASKA

27TH STREET CONCRETE REPAIR PROJECT
FLETCHER TO HOLDREGE
SHEET 3 OF 6

LCLC-5231(16), C.N. 13317
CITY 540040

LEGEND

- CRACK SEAL
- PANEL REPAIR/ PAVEMENT REPLACEMENT
- MEDIAN REPAIR
- 10" CONCRETE PAVEMENT
- JOINT REPAIR
- CURB REPAIR

AERIAL DATE: 2013
SURVEY DATE: SEPT. 2015
MOSAIC DATE: JULY 2016

PRELIMINARY PLAN
NOT FINAL – SUBJECT TO CHANGE

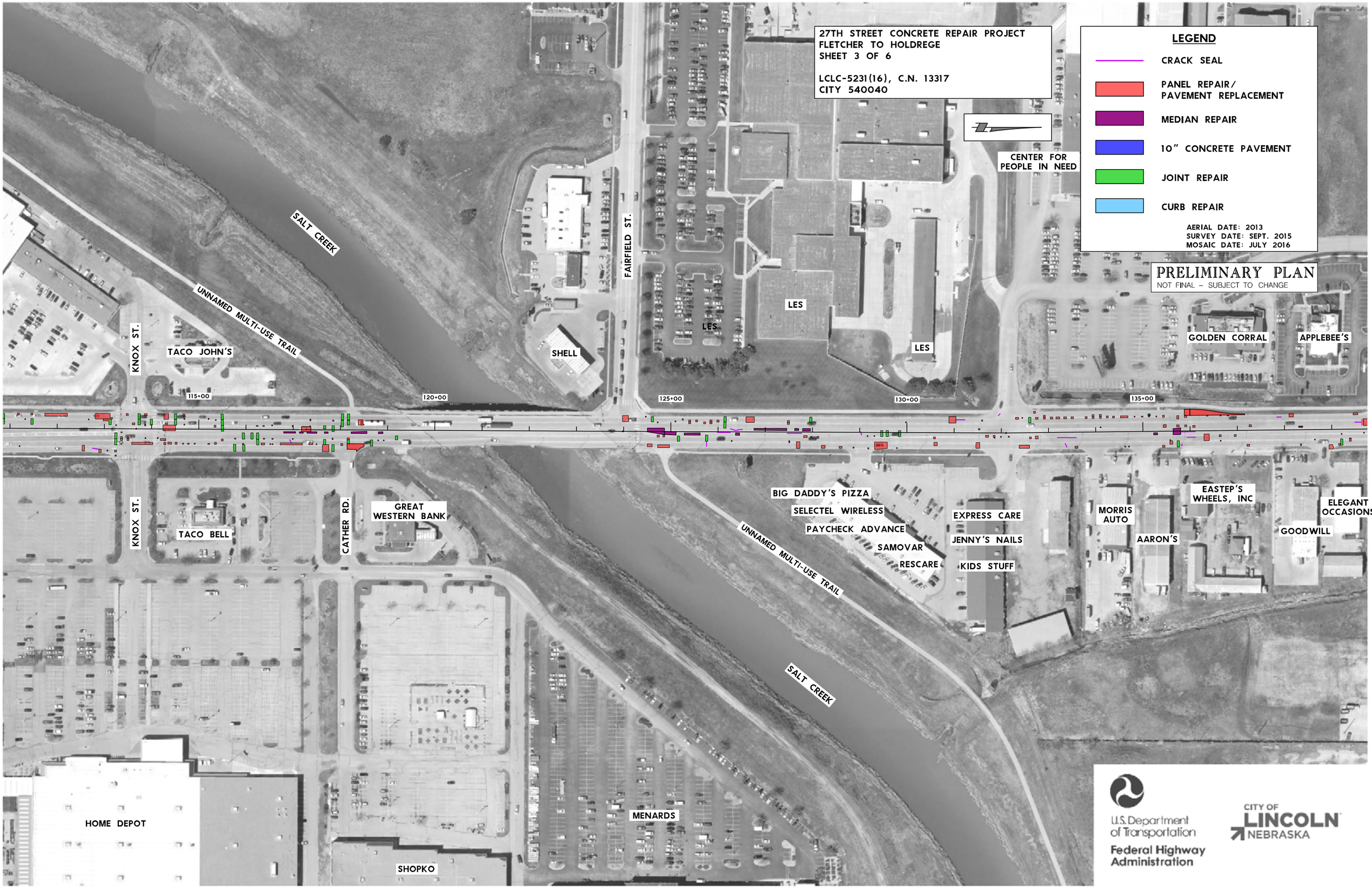

U.S. Department of Transportation
Federal Highway Administration

CITY OF LINCOLN NEBRASKA

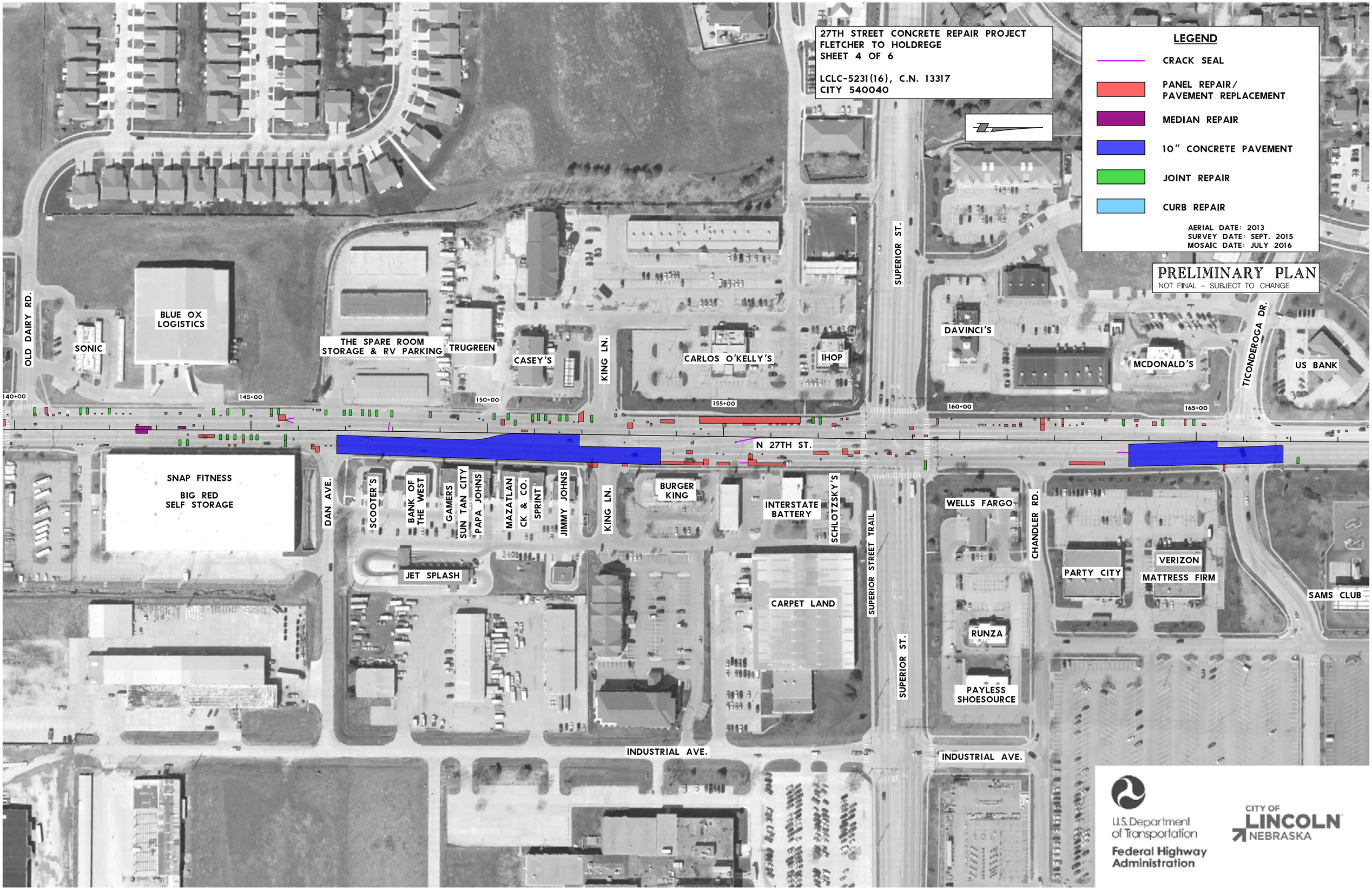
27TH STREET CONCRETE REPAIR PROJECT
FLETCHER TO HOLDREGE
SHEET 4 OF 6
LCLC-5231(16), C.N. 13317
CITY 540040
LEGEND
CRACK SEAL
PANEL REPAIR/ PAVEMENT REPLACEMENT
MEDIAN REPAIR
10" CONCRETE PAVEMENT
JOINT REPAIR
CURB REPAIR
AERIAL DATE: 2013
SURVEY DATE: SEPT. 2015
MOSAIC DATE: JULY 2016
PRELIMINARY PLAN
NOT FINAL – SUBJECT TO CHANGE
OLD DAIRY RD.
SONIC
BLUE OX LOGISTICS
THE SPARE ROOM STORAGE & RV PARKING
TRUGREEN
CASEY'S
KING LN.
CARLOS O'KELLY'S
IHOP
SUPERIOR ST.
DAVINCI'S
MCDONALD'S
TICONDEROGA DR.
US BANK
140+00
145+00
150+00
155+00
160+00
165+00
N 27TH ST.
SNAP FITNESS
BIG RED SELF STORAGE
DAN AVE.
SCOOTER'S
BANK OF THE WEST
GAMERS
SUN TAN CITY
PAPA JOHNS
MAZATLAN
CK & CO.
SPRINT
JIMMY JOHNS
KING LN.
BURGER KING
INTERSTATE BATTERY
SCHLOTZSKY'S
SUPERIOR STREET TRAIL
WELLS FARGO
CHANDLER RD.
JET SPLASH
CARPET LAND
PARTY CITY
VERIZON
MATTRESS FIRM
SAMS CLUB
RUNZA
PAYLESS SHOESOURCE
SUPERIOR ST.
INDUSTRIAL AVE.
INDUSTRIAL AVE.
U.S. Department of Transportation
Federal Highway Administration
CITY OF LINCOLN NEBRASKA

27TH STREET CONCRETE REPAIR PROJECT
FLETCHER TO HOLDREGE
SHEET 5 OF 6

LCLC-5231(16), C.N. 13317
CITY 540040

LEGEND

- CRACK SEAL
- PANEL REPAIR/ PAVEMENT REPLACEMENT
- MEDIAN REPAIR
- 10" CONCRETE PAVEMENT
- JOINT REPAIR
- CURB REPAIR

AERIAL DATE: 2013
SURVEY DATE: SEPT. 2015
MOSAIC DATE: JULY 2016

PRELIMINARY PLAN
NOT FINAL – SUBJECT TO CHANGE

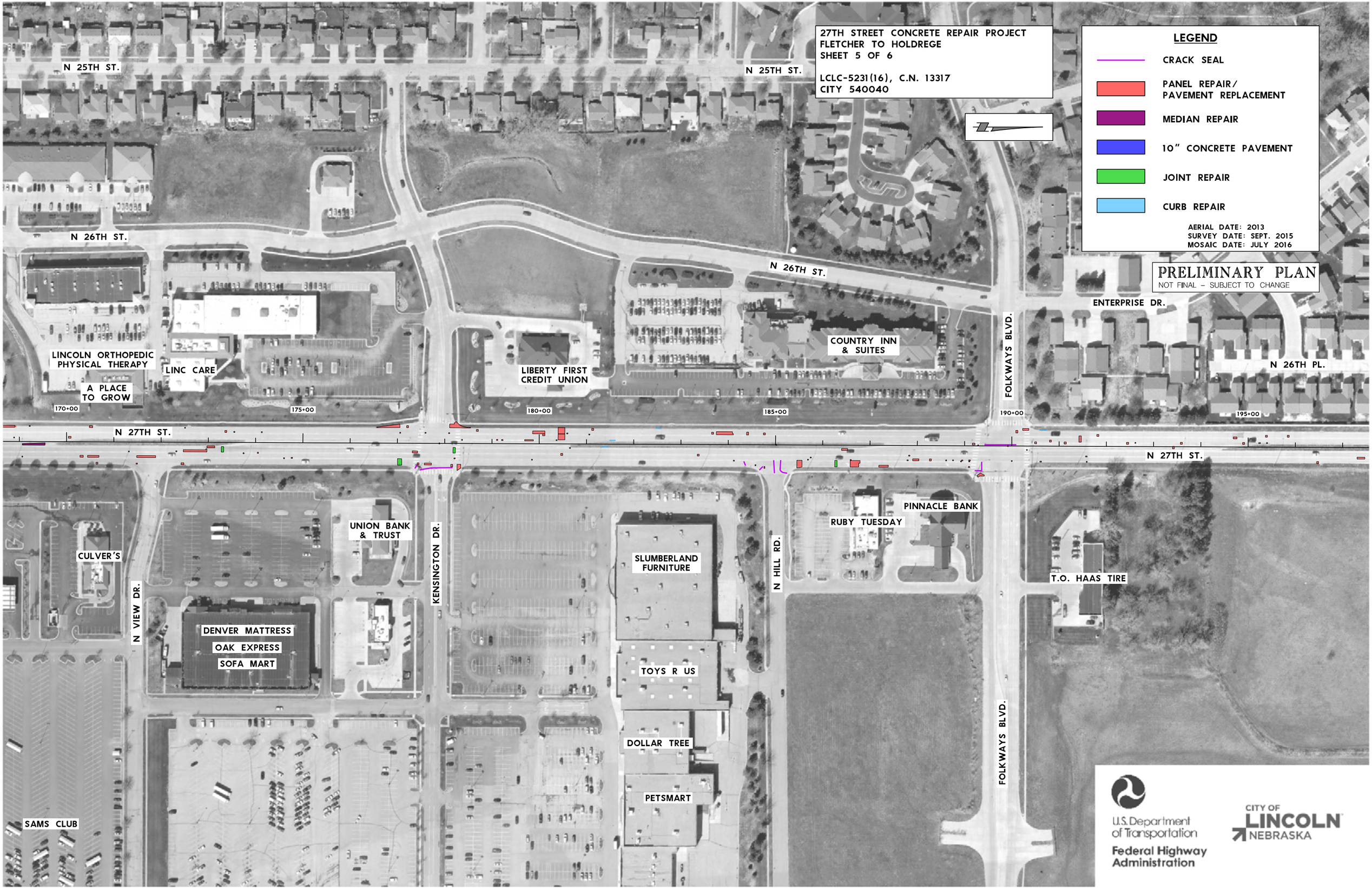

U.S. Department of Transportation
Federal Highway Administration

CITY OF LINCOLN NEBRASKA

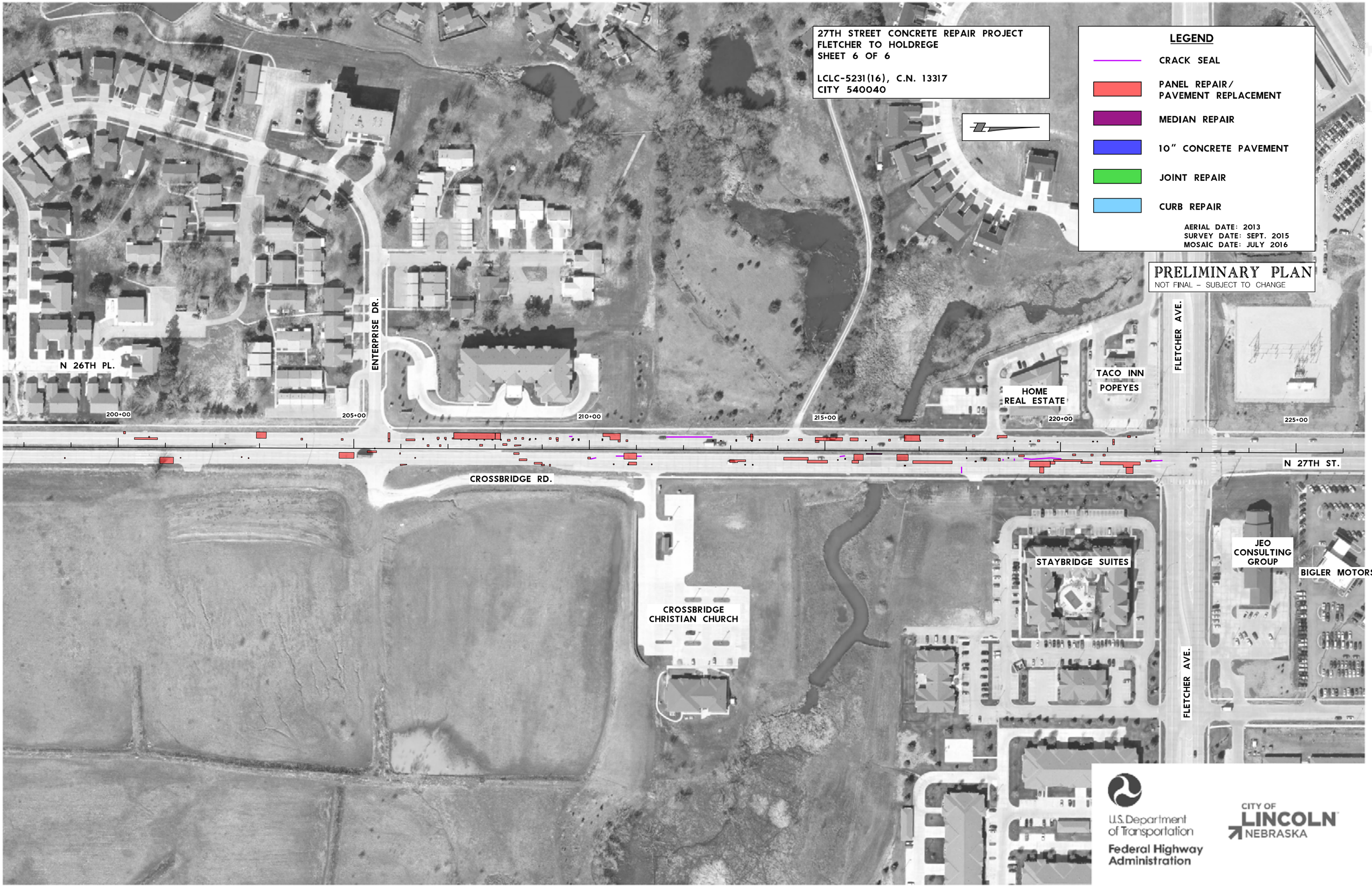
27TH STREET CONCRETE REPAIR PROJECT
FLETCHER TO HOLDREGE
SHEET 6 OF 6
LCLC-5231(16), C.N. 13317
CITY 540040
LEGEND
CRACK SEAL
PANEL REPAIR/
PAVEMENT REPLACEMENT
MEDIAN REPAIR
10" CONCRETE PAVEMENT
JOINT REPAIR
CURB REPAIR
AERIAL DATE: 2013
SURVEY DATE: SEPT. 2015
MOSAIC DATE: JULY 2016
PRELIMINARY PLAN
NOT FINAL – SUBJECT TO CHANGE
N 26TH PL.
ENTERPRISE DR.
200+00
205+00
210+00
215+00
220+00
225+00
HOME
REAL ESTATE
TACO INN
POPEYES
FLETCHER AVE.
N 27TH ST.
CROSSBRIDGE RD.
CROSSBRIDGE
CHRISTIAN CHURCH
STAYBRIDGE SUITES
JEO
CONSULTING
GROUP
BIGLER MOTORS
FLETCHER AVE.
U.S. Department
of Transportation
Federal Highway
Administration
CITY OF
LINCOLN
NEBRASKA