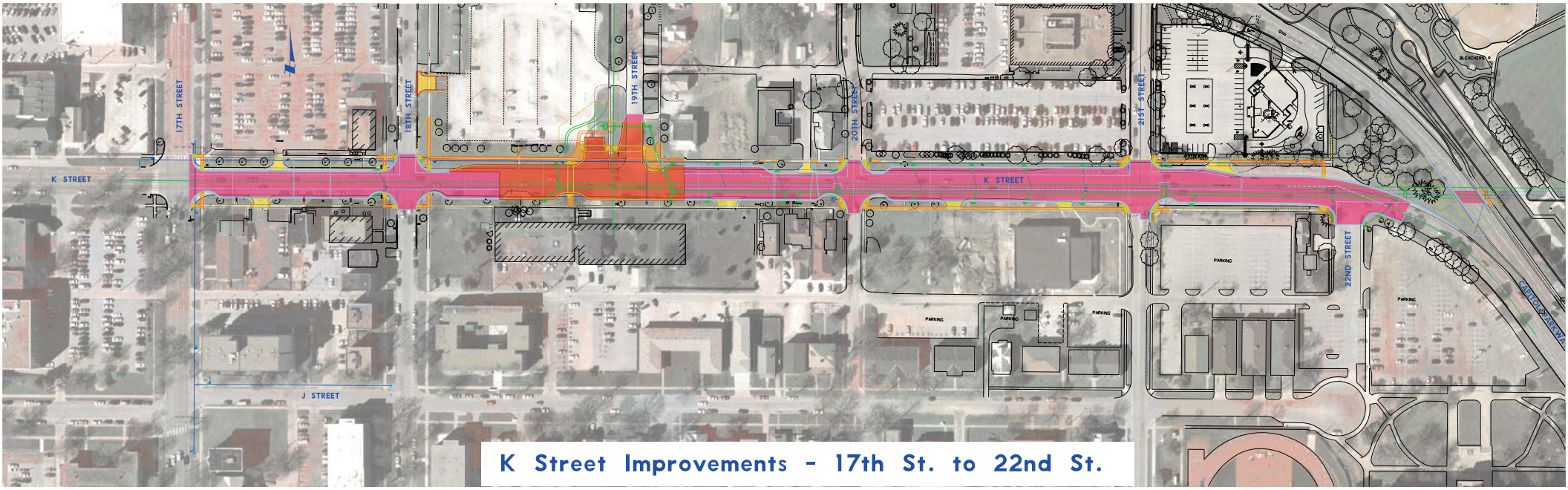

K Street Improvements - 17th St. to 22nd St.