SUPERIOR STREET CONCRETE REPAIR PROJECT
27TH STREET TO CORNHUSKER HWY
SHEET 1 OF 4

LCLC-5253(10), C.N. 13316
CITY 540031

LEGEND

- CRACK SEAL
- PANEL REPAIR/ PAVEMENT REPLACEMENT
- MEDIAN REPAIR
- 10" CONCRETE PAVEMENT
- JOINT REPAIR
- CURB REPAIR

AERIAL DATE: 2013
SURVEY DATE: SEPT. 2015
MOSAIC DATE: JULY 2016

PRELIMINARY PLAN
NOT FINAL – SUBJECT TO CHANGE

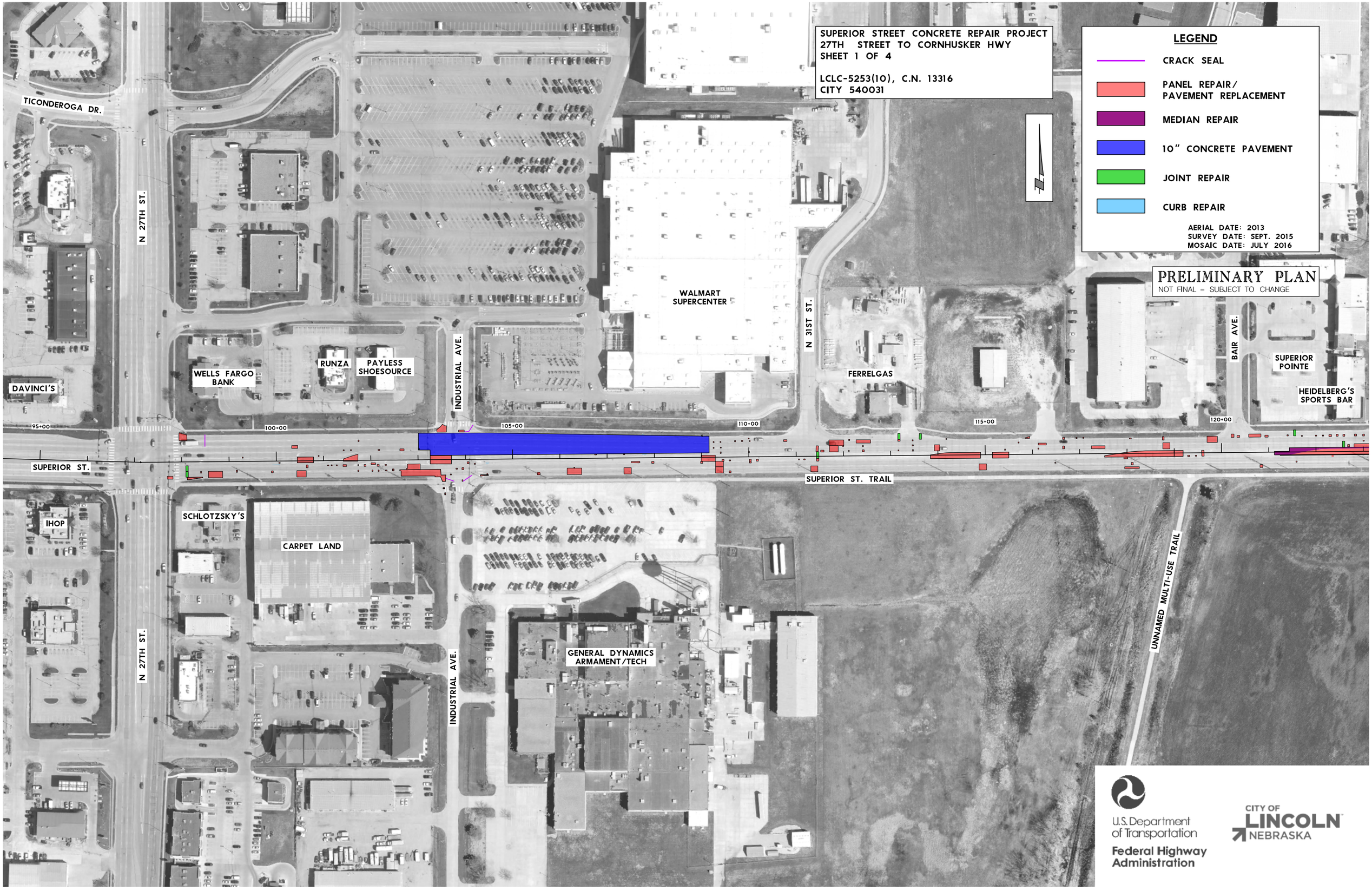

U.S. Department of Transportation
Federal Highway Administration

CITY OF LINCOLN NEBRASKA

SUPERIOR STREET CONCRETE REPAIR PROJECT
27TH STREET TO CORNHUSKER HWY
SHEET 2 OF 4

LCLC-5253(10), C.N. 13316
CITY 540031

LEGEND

- CRACK SEAL
- PANEL REPAIR/ PAVEMENT REPLACEMENT
- MEDIAN REPAIR
- 10" CONCRETE PAVEMENT
- JOINT REPAIR
- CURB REPAIR

AERIAL DATE: 2013
SURVEY DATE: SEPT. 2015
MOSAIC DATE: JULY 2016

PRELIMINARY PLAN
NOT FINAL – SUBJECT TO CHANGE

U.S. Department of Transportation
Federal Highway Administration

CITY OF LINCOLN NEBRASKA

SUPERIOR STREET CONCRETE REPAIR PROJECT
27TH STREET TO CORNHUSKER HWY
SHEET 3 OF 4

LCLC-5253(10), C.N. 13316
CITY 540031

LEGEND

- CRACK SEAL
- PANEL REPAIR/ PAVEMENT REPLACEMENT
- MEDIAN REPAIR
- 10" CONCRETE PAVEMENT
- JOINT REPAIR
- CURB REPAIR

AERIAL DATE: 2013
SURVEY DATE: SEPT. 2015
MOSAIC DATE: JULY 2016

PRELIMINARY PLAN
NOT FINAL – SUBJECT TO CHANGE

U.S. Department of Transportation
Federal Highway Administration

CITY OF LINCOLN NEBRASKA

SUPERIOR STREET CONCRETE REPAIR PROJECT
27TH STREET TO CORNHUSKER HWY
SHEET 4 OF 4

LCLC-5253(10), C.N. 13316
CITY 540031

LEGEND

- CRACK SEAL
- PANEL REPAIR/ PAVEMENT REPLACEMENT
- MEDIAN REPAIR
- 10" CONCRETE PAVEMENT
- JOINT REPAIR
- CURB REPAIR

AERIAL DATE: 2013
SURVEY DATE: SEPT. 2015
MOSAIC DATE: JULY 2016

PRELIMINARY PLAN
NOT FINAL – SUBJECT TO CHANGE

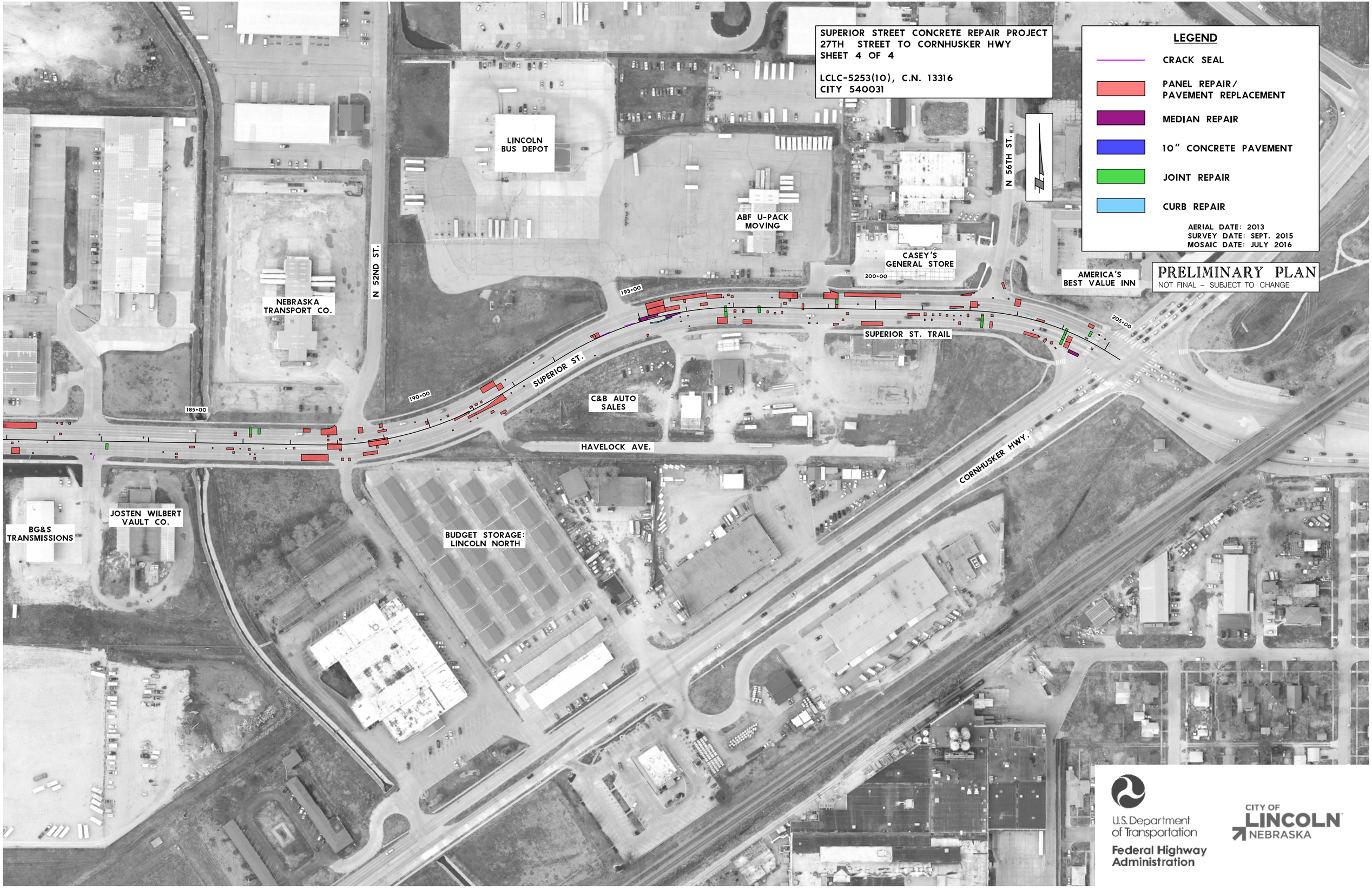

U.S. Department of Transportation
Federal Highway Administration

CITY OF LINCOLN NEBRASKA