Public Works & Utilities

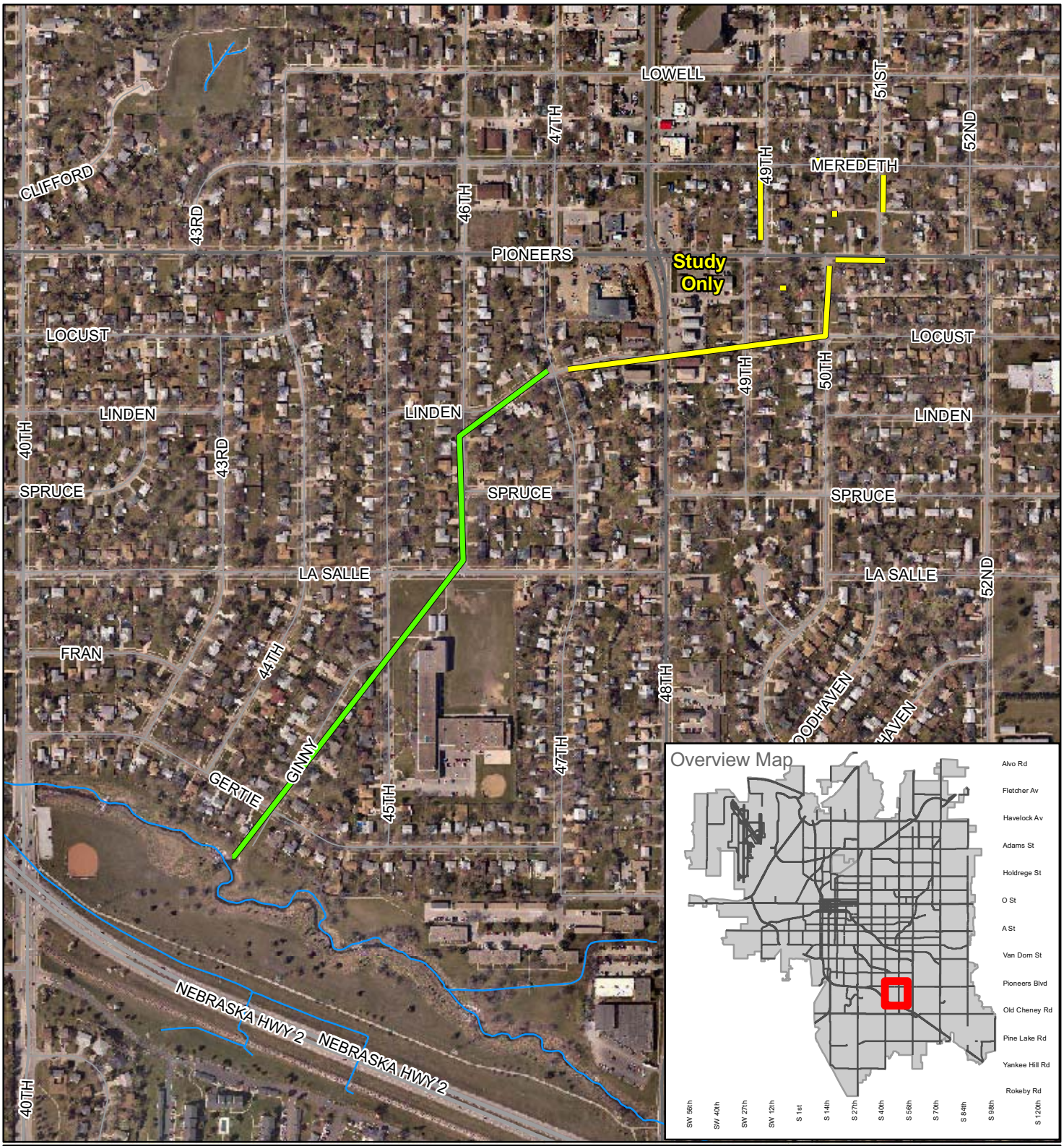

CITY OF LINCOLN
NEBRASKA
MAYOR COLEEN J. SENG
lincoln.ne.gov

45th & Ginny
Urban Storm Drain Project

CITY OF LINCOLN
Public Works & Utilities
WATERSHED MANAGEMENT