Public Works & Utilities

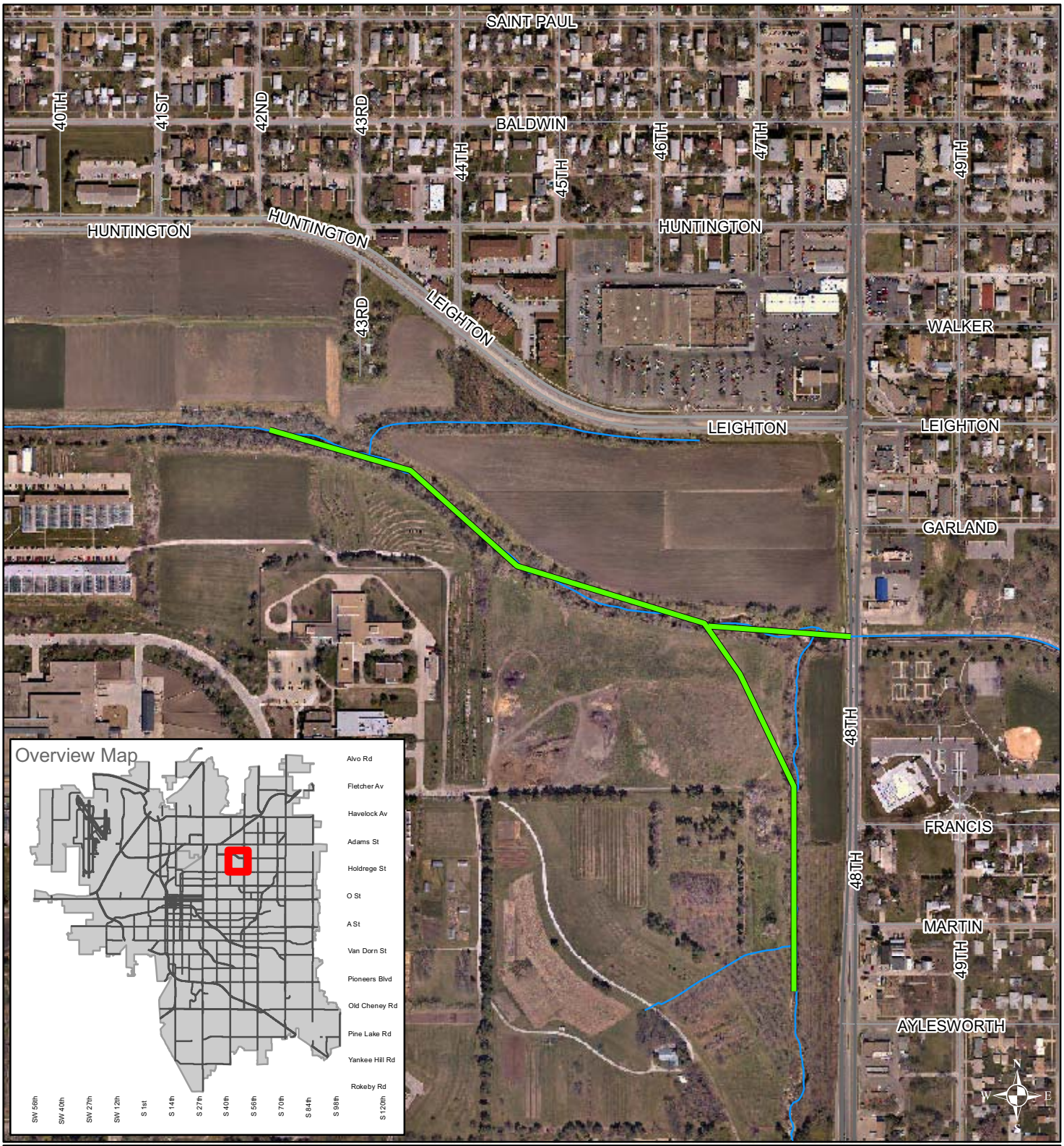

CITY OF LINCOLN
NEBRASKA
MAYOR COLEEN J. SENG
lincoln.ne.gov

Dead Man's Run Channel Rehabilitation
Stream Channel Stabilization

CITY OF LINCOLN
Public Works & Utilities
WATERSHED MANAGEMENT