Public Works & Utilities

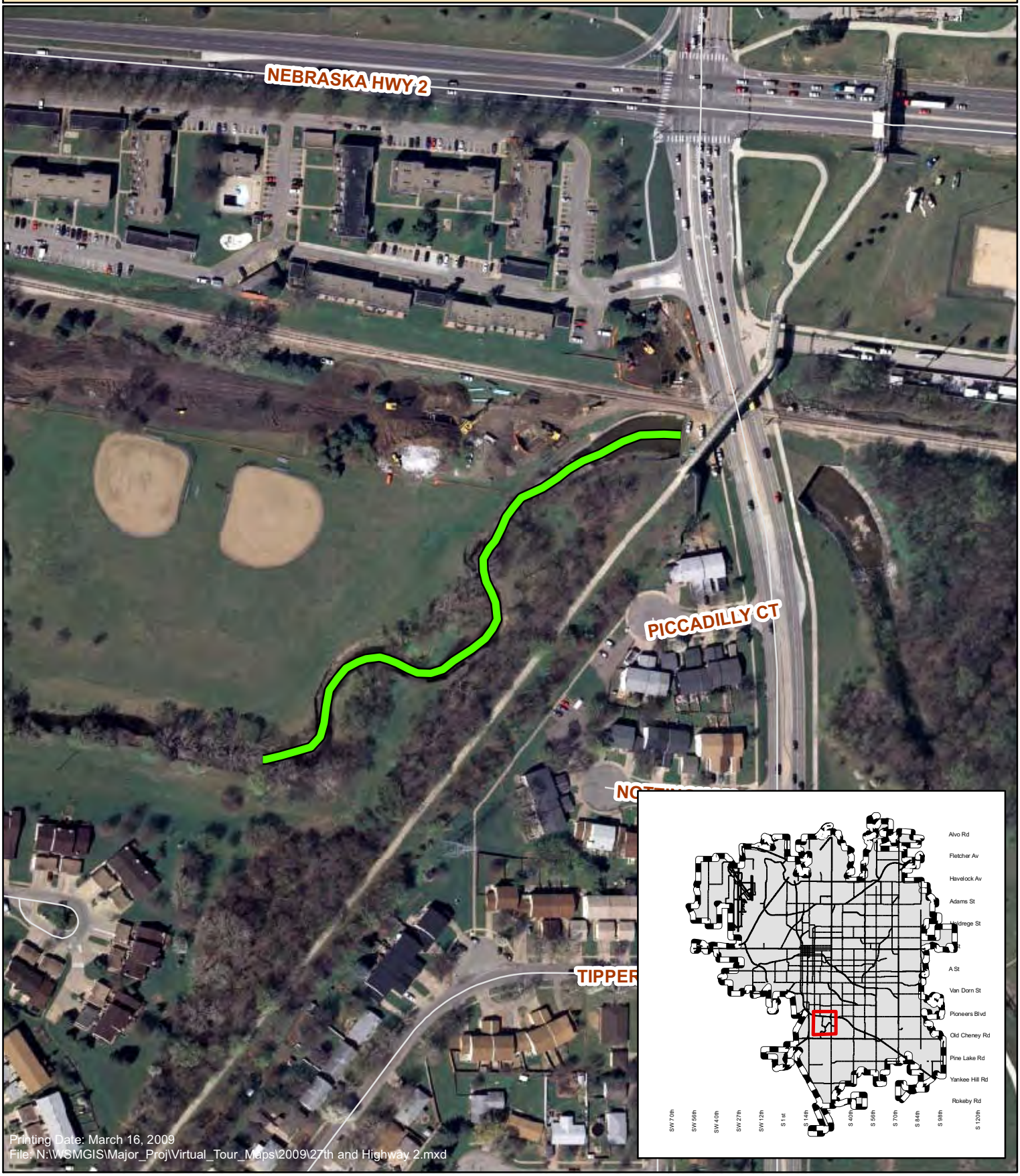

CITY OF LINCOLN
NEBRASKA
MAYOR CHRIS BEUTLER

N
W E
S

27th to Southwood
Area Imrovements - 702404

CITY OF LINCOLN
Public Works & Utilities
WATERSHED MANAGEMENT