Public Works & Utilities

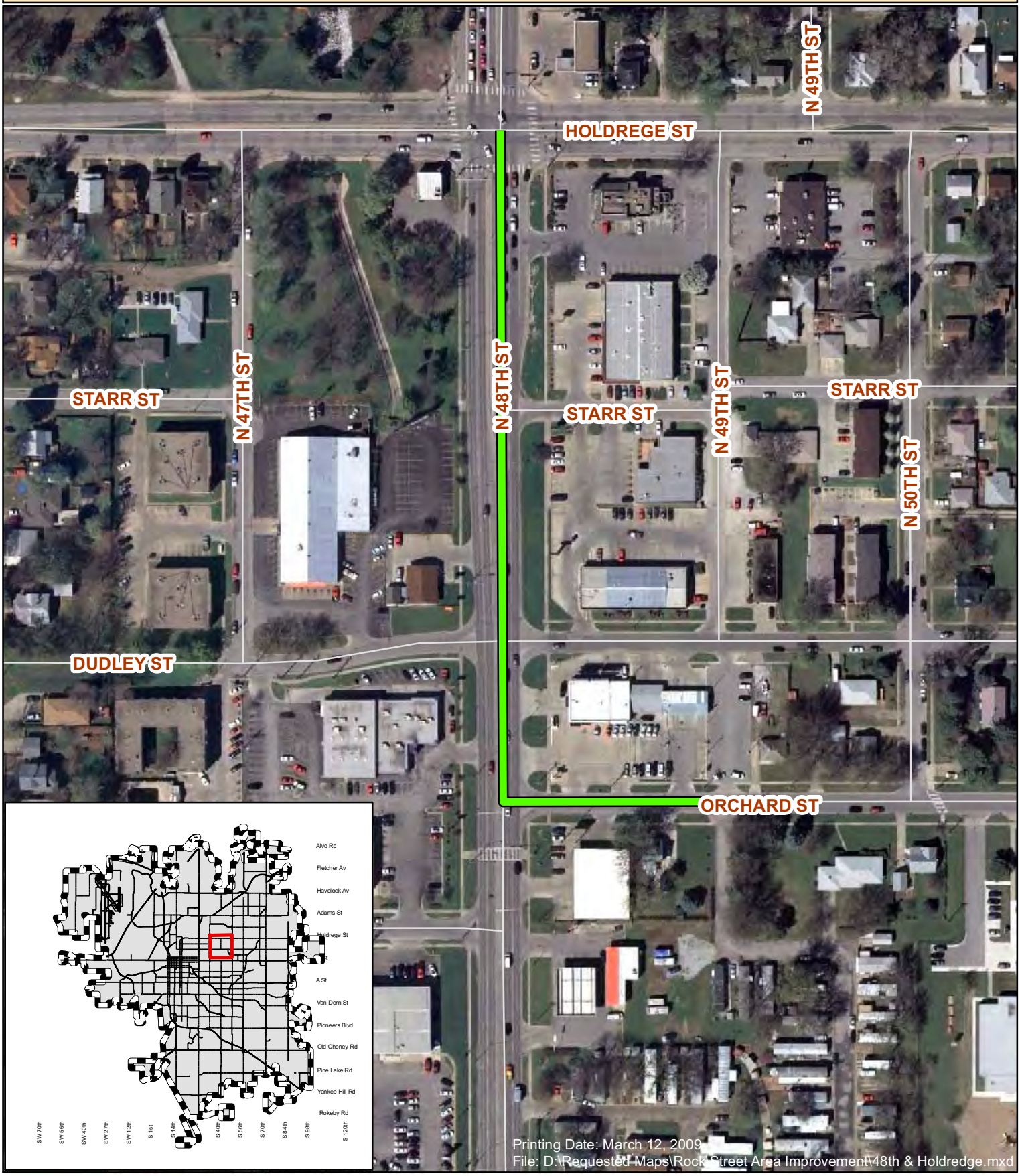

CITY OF LINCOLN
NEBRASKA
MAYOR CHRIS BEUTLER

N
W E
S

48th Street and Holdrege Street Area Impovements 702382

CITY OF LINCOLN
Public Works & Utilities
WATERSHED MANAGEMENT