Public Works & Utilities

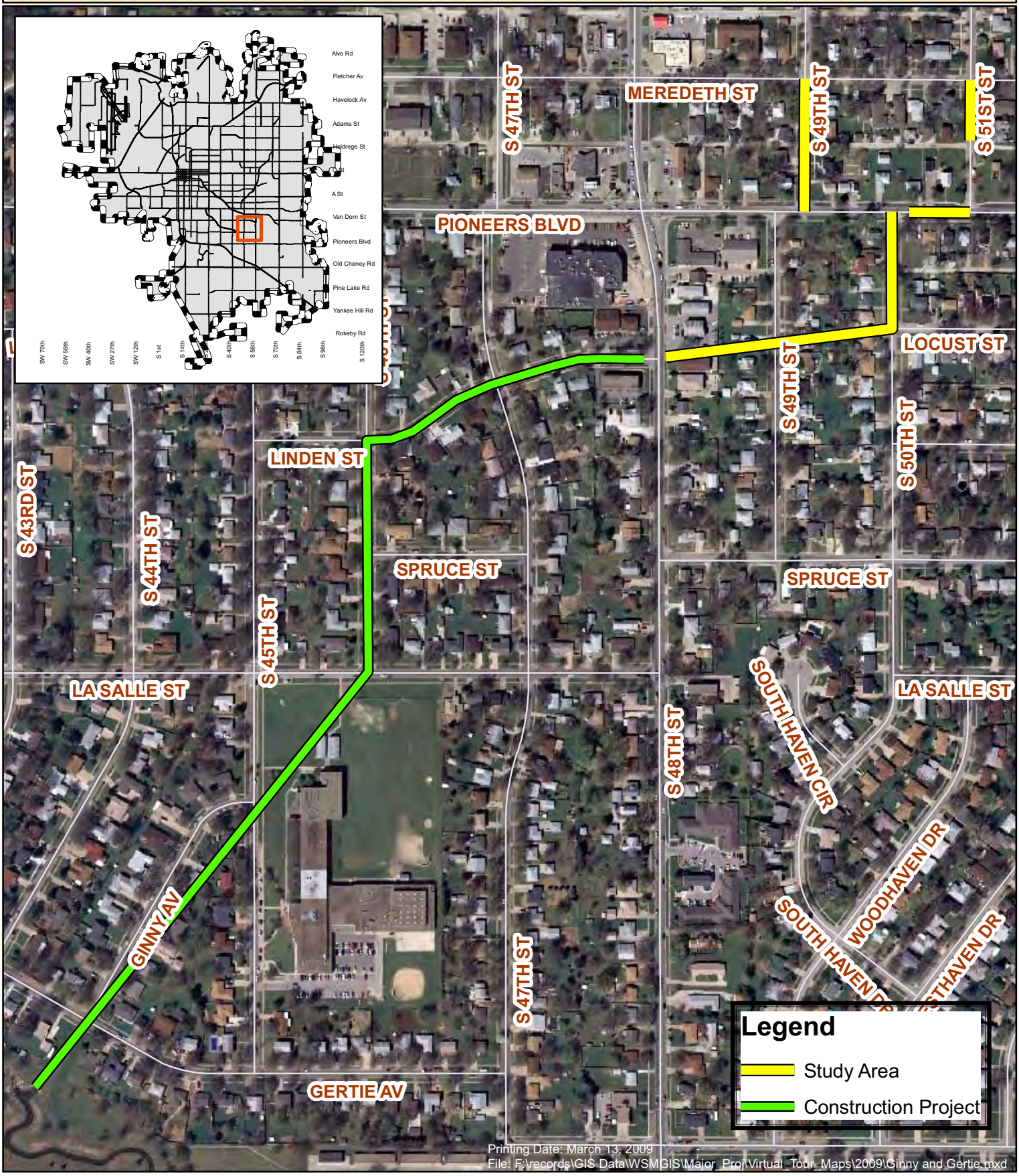

CITY OF LINCOLN
NEBRASKA
MAYOR CHRIS BEUTLER

N
W E
S

Ginny Av and Gertie Av Improvements 702385

CITY OF LINCOLN
Public Works & Utilities
WATERSHED MANAGEMENT