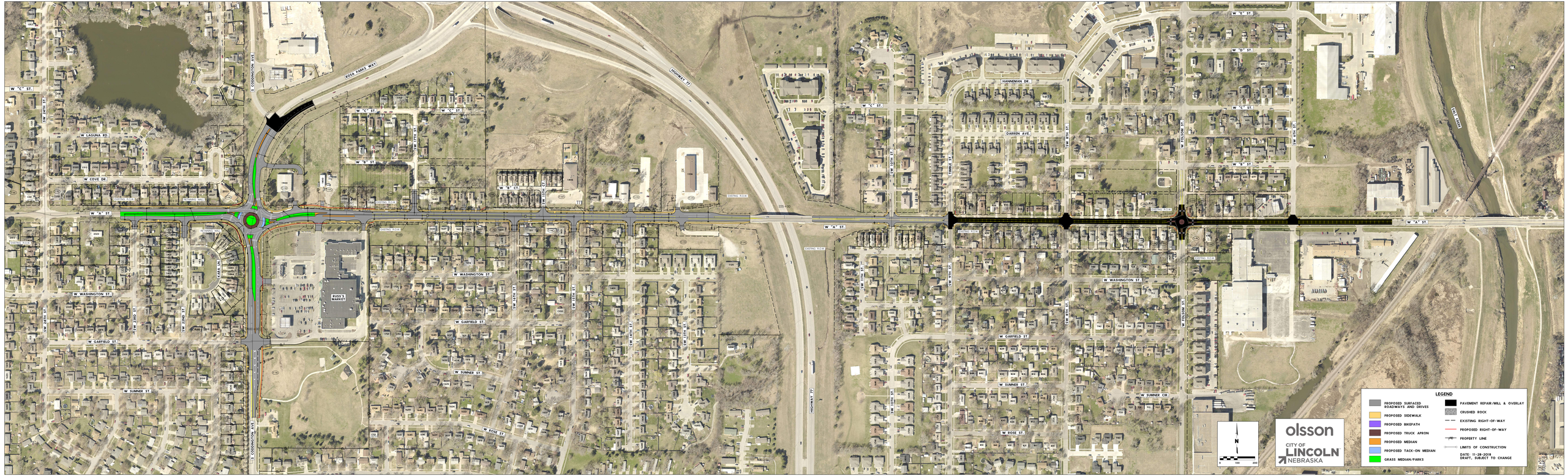
W "C" ST.
W "B" ST.
W "A" ST.
W "D" ST.
W "E" ST.
W LAGUNA RD
W COVE DR
S COONTZ AVE
ROSA PARKS WAY
LINCOLN ST
HIGHWAY 77
SW 24TH ST.
SW 23RD ST.
SW 22ND ST.
SW 21ST ST.
SW 20TH ST.
SW 19TH ST.
SW 18TH ST.
SW 17TH ST.
SW 16TH ST.
SW 15TH ST.
SW 14TH ST.
SW 13TH ST.
SW 12TH ST.
SW 11TH ST.
SW 10TH ST.
SW 9TH ST.
SW 8TH ST.
W WASHINGTON ST.
W GARFIELD ST.
W SUMNER ST.
W SUMNER CIR.
W ROSE ST.
HANNEMAN DR.
DARREN AVE.
W FOLSOM ST.
BUSS'S MARKET
EXISTING ROW
PROPOSED ROW
LEGEND
PROPOSED SURFACED ROADWAYS AND DRIVES
PROPOSED SIDEWALK
PROPOSED BIKEPATH
PROPOSED TRUCK APRON
PROPOSED MEDIAN
PROPOSED TACK-ON MEDIAN
GRASS MEDIAN/PARKS
PAVEMENT REPAIR/MILL & OVERLAY
CRUSHED ROCK
EXISTING RIGHT-OF-WAY
PROPOSED RIGHT-OF-WAY
PROPERTY LINE
LIMITS OF CONSTRUCTION
DATE: 11-28-2018
DRAFT, SUBJECT TO CHANGE
N
0
100
200
olsson
CITY OF
LINCOLN
NEBRASKA