

URBAN DESIGN COMMITTEE

APPLICATION NUMBER Urban Design Record #UDR26027
APPLICATION TYPE Advisory review
ADDRESS/LOCATION Lincoln Central Library, 1111 O St.
HEARING DATE April 07, 2025
ADDITIONAL MEETINGS -
APPLICANT Ryan Wieber, RWieber@lincoln.ne.gov
STAFF CONTACT Arvind Gopalakrishnan, 402-441-6361, agopalakrishnan@lincoln.ne.gov

RECOMMENDATION: CONDITIONAL APPROVAL

Project Description

The Lincoln Central Library project is a major remodel of the existing building at 1111 O Street and will also revitalize the public realm along O Street. The project is currently in design development, with construction beginning in August 2026 and ending in April 2028.

The Design team comprises the City of Lincoln, Lincoln Library (Owner, LCL), Caleb Swanson (Owner's Representative, Project Control), Emily Deeker (Landscape Architect, Olsson Engineering), MSR, and BVH.





Proposed design



WINDOWLESS EXISTING FACADE



LEVEL 3 ADDITION
WHITE PAINTED FACADE
WINDOW OPENINGS FOR STAFF & PARTNER SPACES

The design team proposes to transform the closed-off, opaque building into a pedestrian-focused, open, inviting, civic architectural contribution to Downtown Lincoln. The project aims to adapt an existing commercial structure into a contemporary civic library through targeted architectural and site interventions. The approach prioritizes reuse of the existing concrete structural system, including the waffle slab and frame, to reduce embodied carbon while reallocating resources toward envelope performance, access, and public

https://linclanc.sharepoint.com/sites/PlanningDept-Boards/Shared Documents/Boards/UDC/Agendas/2026/April 7 Web PDF's/UDR26027_Lincoln Central Library_ITEM2.docx

interface improvements. It is designed to achieve at least one Green Globe certification, aligning with the City of Lincoln’s sustainability goals and broader climate action initiatives. The primary design objective is to convert an inward-facing building into an outward-facing civic facility by increasing transparency, clarifying entries, and strengthening connections to O Street and the surrounding downtown context.



Proposed envelope + Material Palette

	OVERALL MATERIAL PALETTE		

The first-floor north, east, and west façades are replaced with high-performance glazing systems to improve daylighting, visibility, and street engagement. The second-floor north façade is also replaced with glazing to bring natural light deeper into the interior and improve visual connection to the street.

Existing brick infill and exposed concrete frame are overclad with a metal panel system to unify the exterior expression and recalibrate the perceived scale of the building. At the

northeast corner, the new panel system resolves the irregular geometry into a square, legible corner condition.

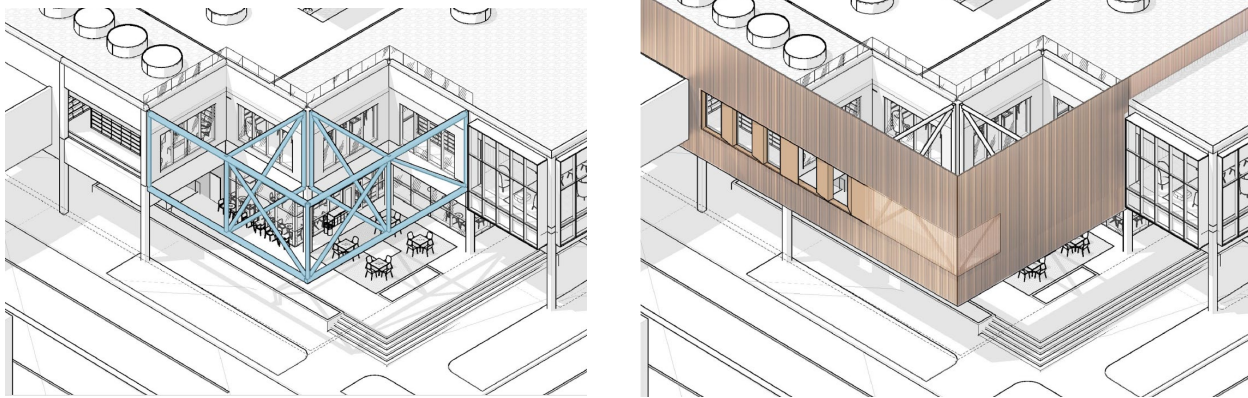

MATERIAL DIAGRAM I Metal Facade | metal panel profiles makeup

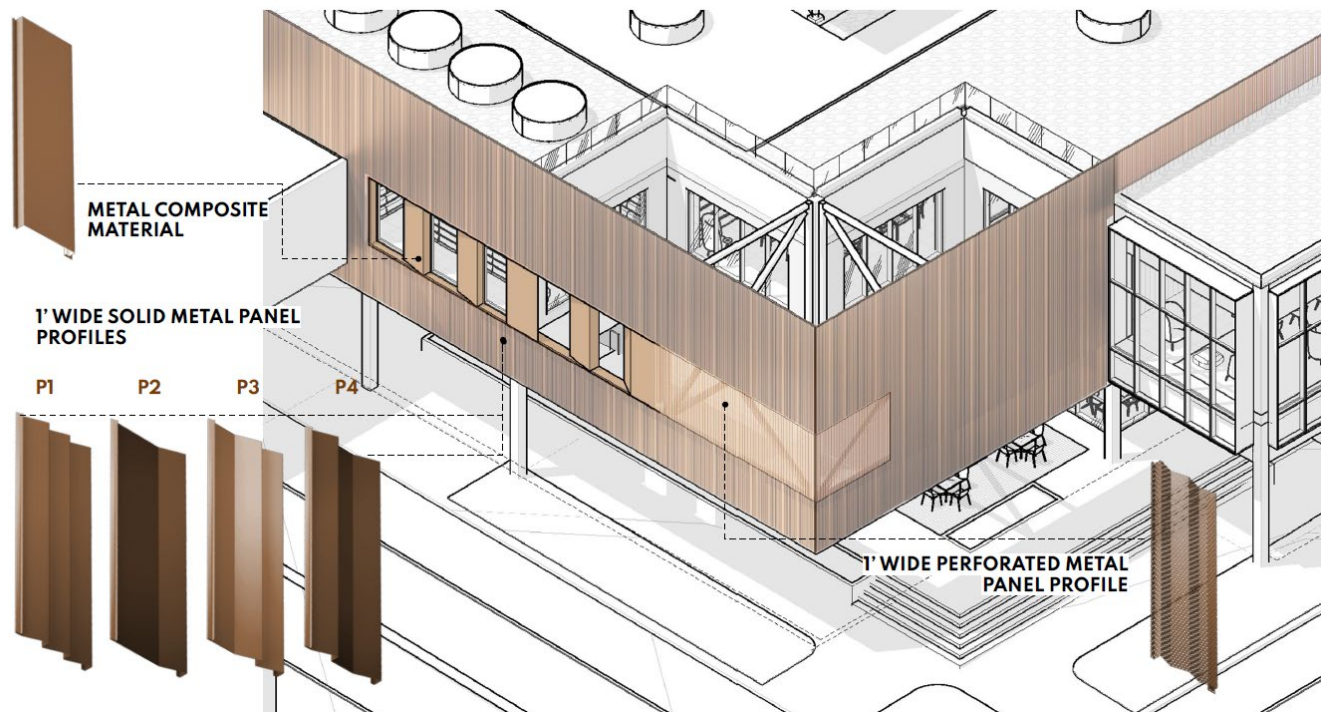

Program + Roof Intervention

A new mass timber rooftop pavilion provides additional program space and introduces a daylighting strategy that allows natural light to penetrate and wash the central atrium. The use of mass timber reduces structural weight for the rooftop addition and provides a warm, durable interior material. An occupiable roof adjacent to the pavilion includes landscape with trees, ground cover, and hardscape, extending library programming outdoors and providing elevated public space within the downtown context.

SITE PLAN | roof

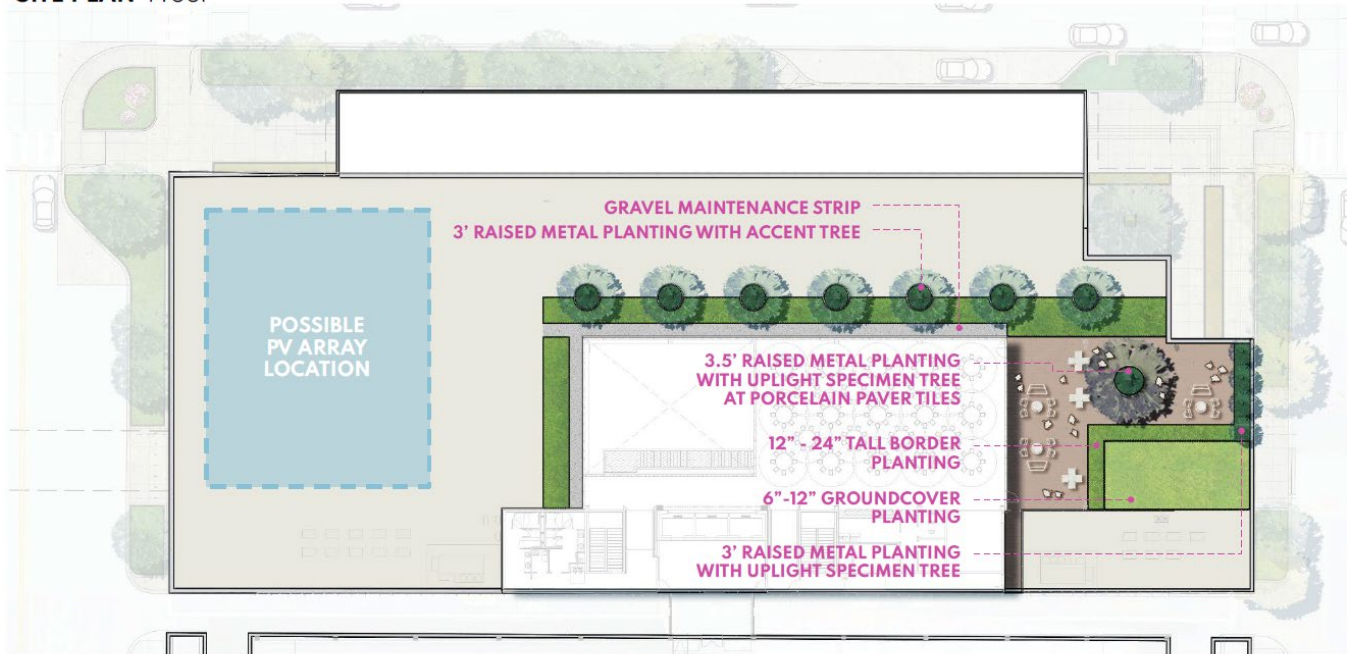

-  **GROUNDCOVER PLANTING**
6"-12" soil depth
-  **BORDER PLANTING**
1'-2' soil depth
-  **RAISED PLANTING WITH TREE AND/OR SHRUBS**
3'-3.5' soil depth

PERSPECTIVE | L3 Pavilion Event Terrace



Circulation + Access: Access is distributed across multiple entry points to support equitable and intuitive use:

- A raised terrace at the primary frontage provides an elevated public entry, accessible by both stairs and an ADA-compliant ramp.
- The northwest corner incorporates an additional ramp and stair entry.
- Direct connections are established between the library and the adjacent southern parking garage, allowing access from all parking levels.

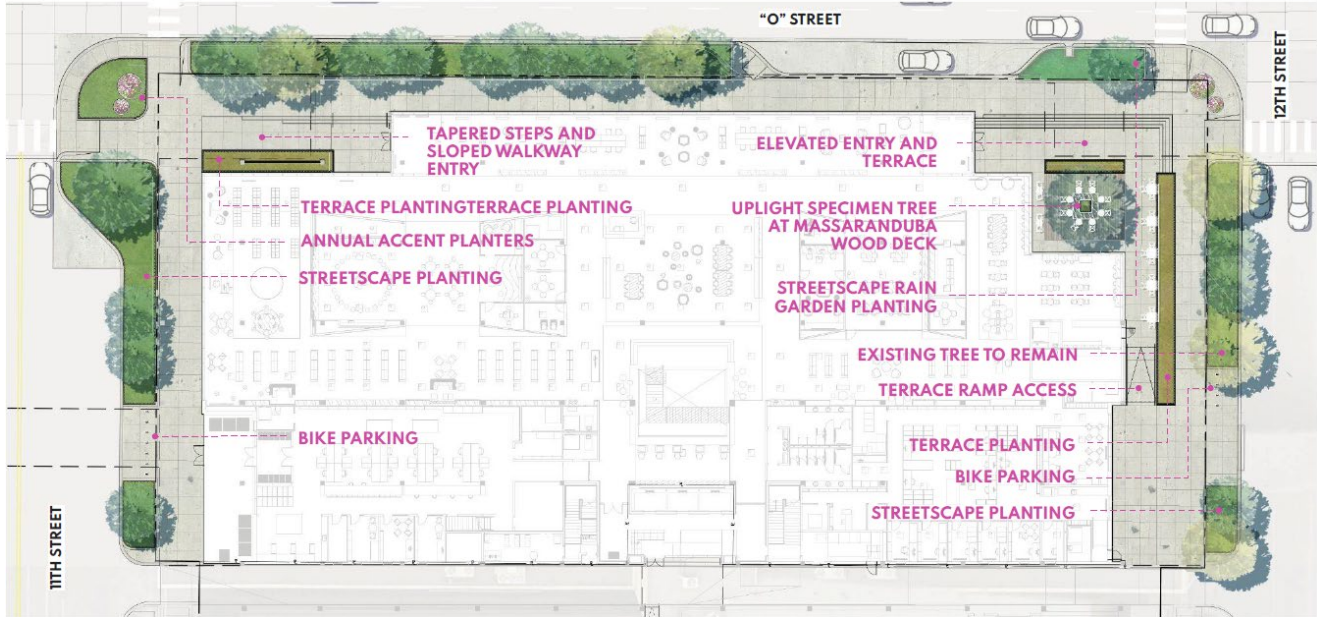

Interior circulation is organized around a central atrium to support visual orientation and intuitive wayfinding, supplemented by clear sightlines and daylight.

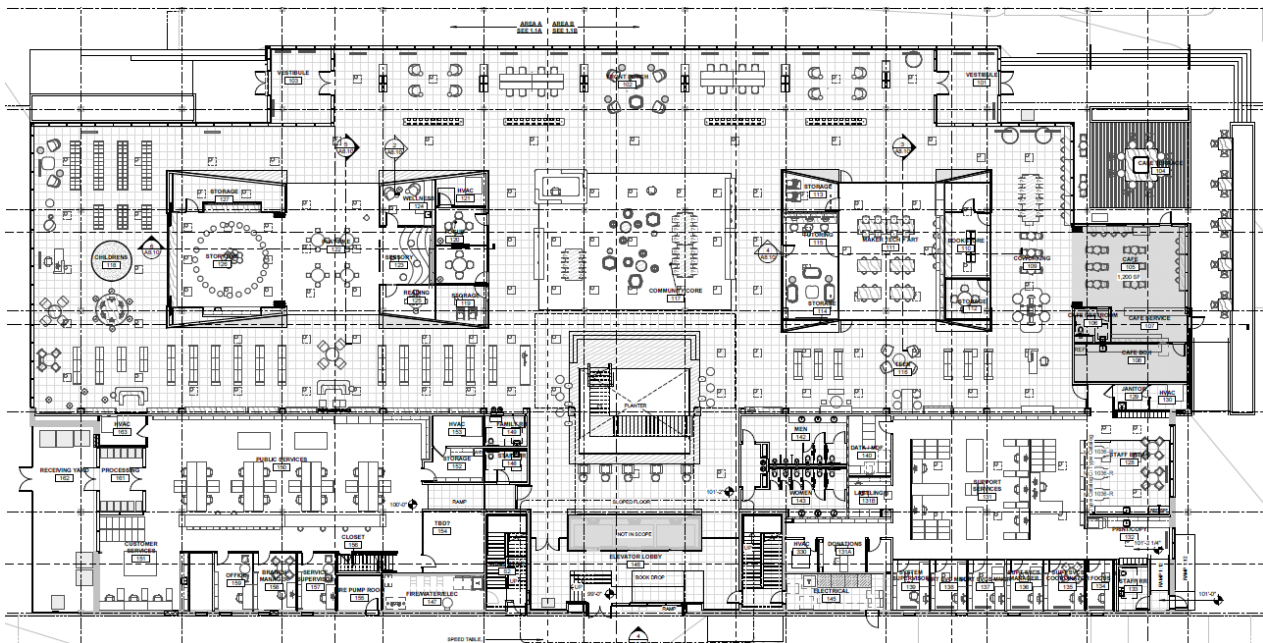

Site Design, Parking + Operations

The site design is coordinated with Project O Street improvements to fully integrate the library into the streetscape. Plaza and open space areas extend the public realm and support informal gathering and programmed use.

Short-term parking at the northeast corner supports a café tenant and provides convenient access for quick library visits, including a book-drop. A secondary book drop is located at the southwest corner, utilizing the alley with access from 11th Street to support operational efficiency and user convenience.

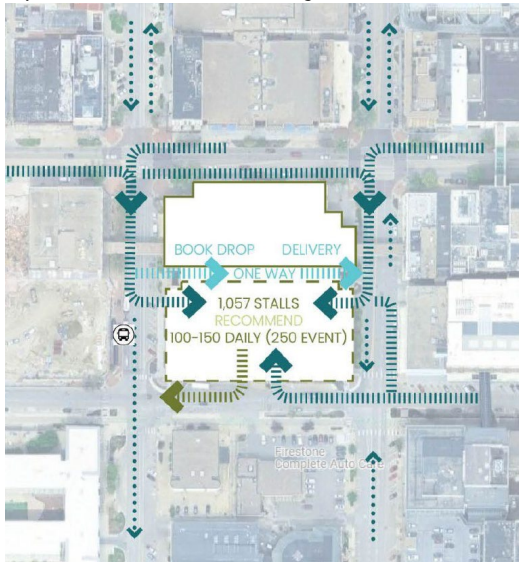

Wayfinding + Lighting

Wayfinding is integrated into the architectural design through spatial organization, daylight, and visual connections to the exterior. Exterior lighting is designed to enhance safety, define entries, and support the building's presence along O Street.

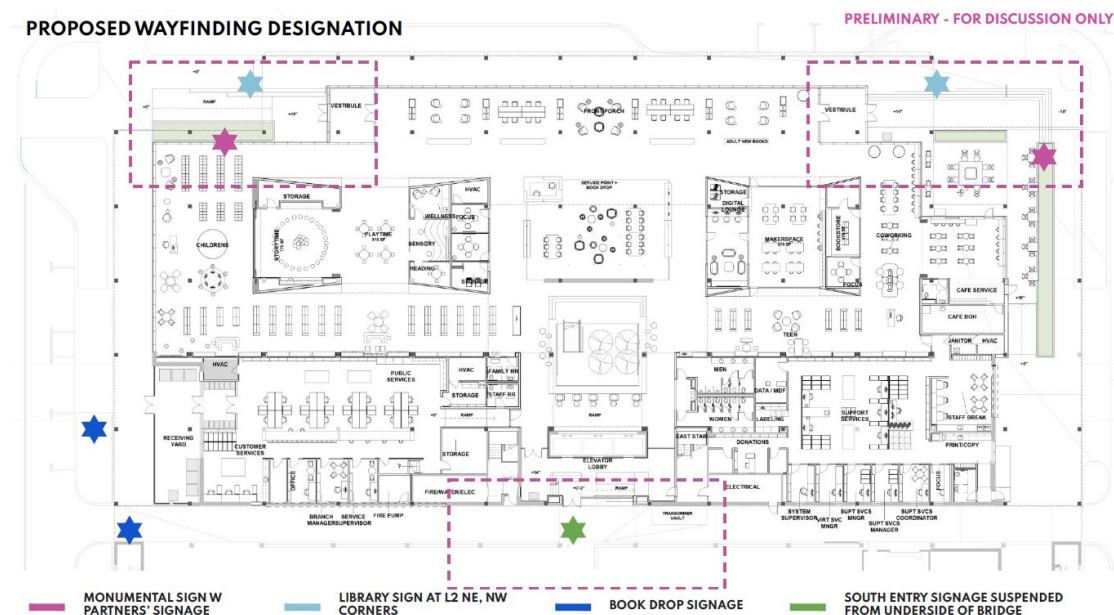

Summary of Request

Since the project is City-led, located in Downtown Lincoln, and would also utilize TIF from “Project O Street” for the streetscape, staff are requesting the Urban Design Committee’s review and final action on the following items:

- *Façade treatment, selection of materials, and color palette;*
- *Interaction with the existing parking garage to the south;*
- *Plaza addition, wayfinding, entry and egress, and circulation;*
- *The overall design approach with respect to its massing, transparency, and visual connection; and,*
- *Landscape design and interaction with the proposed Project O Street design.*

Building features of the proposed design that deviate slightly from the existing Downtown design standards are described below.

1. The design removes the majority of the existing building’s opaque masonry facade infill within the cast-in-place structure to remain and creates a glazed and transparent ground floor of the library. This is a deviation from the Downtown Lincoln Design Standards that currently require durable masonry materials or similar materials as the primary exterior material for the first 20 feet above street level.

Comments from staff: Given the City’s broader encouragement of increased transparency at the street level, and in recognition of the proposed change of use to a civic library, the staff does not consider the reduction of the brick facade a significant deviation from the intent of the Design Standards. The increased transparency at the pedestrian level is consistent with the goals of an active, inviting downtown streetscape and is supported by staff.

2. The Library design include glass curtain wall structures less than 20 feet above street level whereas the current Downtown Lincoln Design Standards only allow glass curtain wall structures more than 20 feet above street level.

Comments from staff: In alignment with updated Downtown Design Standards, staff is prepared to support approval of the curtain wall systems as proposed, provided the glazing meets a minimum Visible Light Transmittance (VLT) of 0.45 and does not employ mirrored or highly reflective glass. These conditions ensure that the curtain wall contributes positively to the pedestrian environment by maintaining visual connectivity between the interior and the public realm.

As noted in point number 1 above, the overall effect of the proposed glazing, both at and below the 20-foot threshold, results in a substantially more transparent building envelope than the existing structure, which is also consistent with the goals of the Downtown Design Standards

Staff recommendations

https://linclanc.sharepoint.com/sites/PlanningDept-Boards/Shared Documents/Boards/UDC/Agendas/2026/April 7 Web PDF's/UDR26027_Lincoln Central Library_ITEM2.docx

The proposed project is consistent with the City's ongoing efforts to update the Downtown Design Standards and represents a meaningful contribution to the civic and pedestrian character of Downtown Lincoln. Staff finds the proposal to be generally well-conceived and supportive of broader planning objectives for the area.

Staff identifies the following as notable strengths of the design:

- A coherent palette of facade materials and colors that is few but impactful.
- Increased building transparency, improving visual connectivity between the interior and the public realm.
- A clearly emphasized primary entrance supported by accessible routes and wayfinding opportunities.
- Reduction in the length of blank walls along street-facing facades.
- Incorporation of outdoor seating within areas setback from the property line, improving the functionality of the surrounding streetscape.
- The streetscape design is in alignment with the proposed Project O Street improvements.

Design Recommendations

The project has been discussed with staff through pre-application meetings and with the Mayor's office. The Planning and Development Department offers the following design recommendations for the applicant and the Urban Design Committee's consideration:

1. **Scooter Parking** - Given the increased pedestrian and visitor traffic anticipated from the Library, staff encourage the provision of scooter parking in addition to the proposed bicycle parking facilities.
2. **ADA Accessibility at 12th Street and O Street Corner** - The current ADA access configuration at this corner appears constrained, with ramps positioned further south than the main entrance and the curb ramps at the street corner leading directly to a set of stairs, which may create confusion for visitors seeking an accessible route. Staff recognize the spatial limitations of this area but encourage the design team to explore opportunities to incorporate a ramp or tapered steps that are clearly visible and directly accessible from the curb ramp.
3. **Street Poles on 12th Street** - Staff requests clarification on whether the existing light poles along the 12th Street frontage are to be preserved or replaced. If replaced, staff recommends ensuring that any new poles are capable of supporting banners. The existing light poles currently support banners for the Lied Center but could also be used to promote the Library in the future.

ATTACHMENT A - Location Map

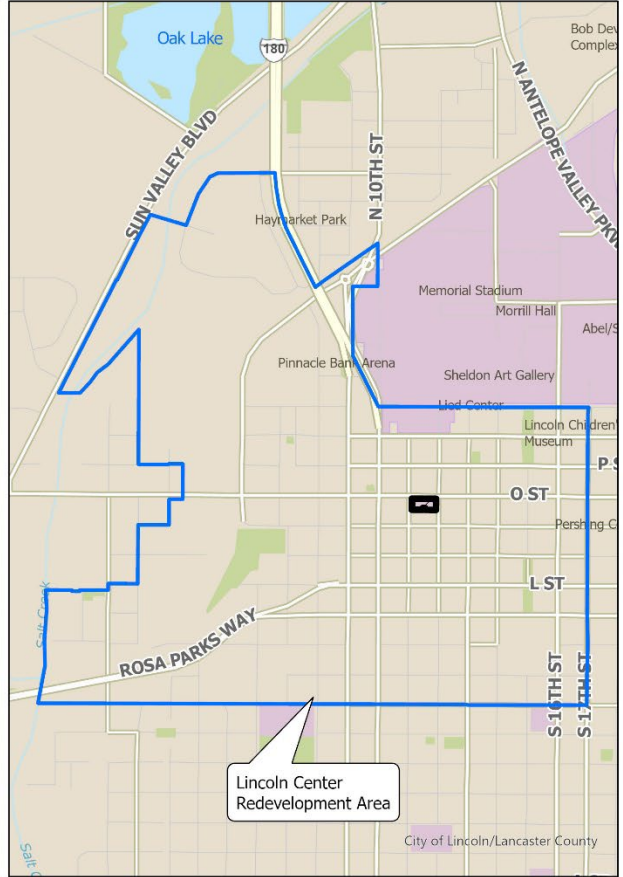
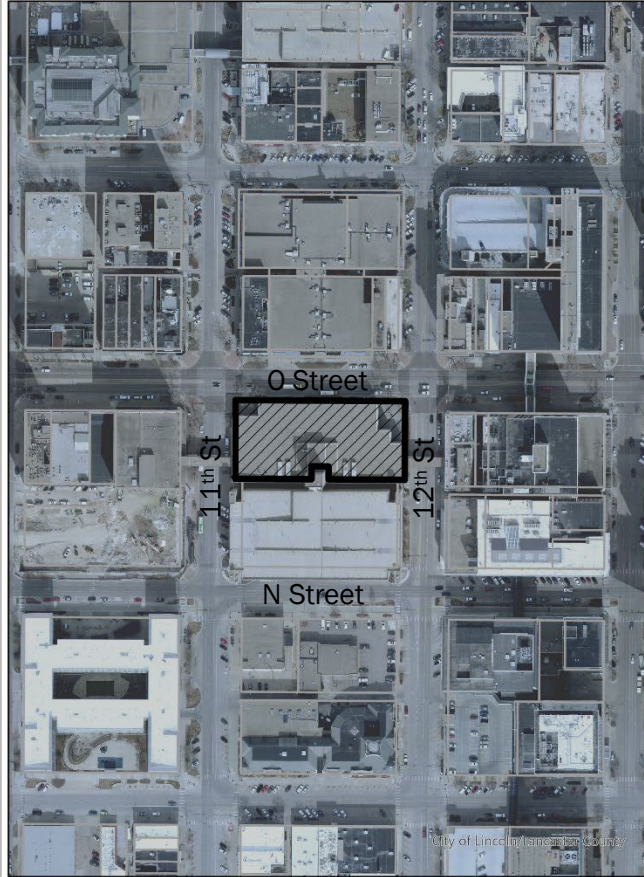

2024 aerial

UDR26027 - 1111 O St

Project: GIS/Projects/Dev/Revised/UDC_LocationMaps.aprx
Title: B05000.UDC/RE/CP/18/Location Maps





PROJECT LOCATION
1111 'O' STREET

BVH

ARCHITECT OF RECORD
BVH ARCHITECTURE
1415 PARK AVE W
DENVER CO 80205
V 303 495 6996
F 402 345 7871
bvh.com

ARCHITECT
MSR DESIGN
510 MARQUETTE AVE S, STE 200
MINNEAPOLIS, MN 55402
V 612 375 0336
msrdesign.com

STRUCTURAL ENGINEER OF RECORD
LANGE STRUCTURAL GROUP
1919 S 40TH STREET, SUITE 302
LINCOLN NE 68508
V 402 421 9540
langestructuralgroup.com

MASS TIMBER ENGINEER
THORNTON TOMASETTI
14 YORK STREET, STE 201
PORTLAND, ME 04101-7408
V 207 245 6080
thorntontomasetti.com

MEP ENGINEER, AV, IT, SECURITY
MORRISSEY ENGINEERING
4940 N 118TH ST
OMAHA, NE 68164
V 402 491 4144
morriseyengineering.com

CIVIL ENGINEER, LANDSCAPE ARCHITECTURE
OLSSON COA #CA-0638
801 F ST #200
LINCOLN, NE 68508
V 402 474 6311
olsson.com

REVISIONS SCHEDULE

MARK	DATE	DESCRIPTION
------	------	-------------

LINCOLN CENTRAL LIBRARY
1111 O STREET
LINCOLN, NE 68508

PROJECT: 025-05075 DATE: 03/13/2026
PROJECT STATUS: DRAFT
© COPYRIGHT BVH ARCHITECTURE



CA-0098
VICINITY MAP

NORTH
 L100

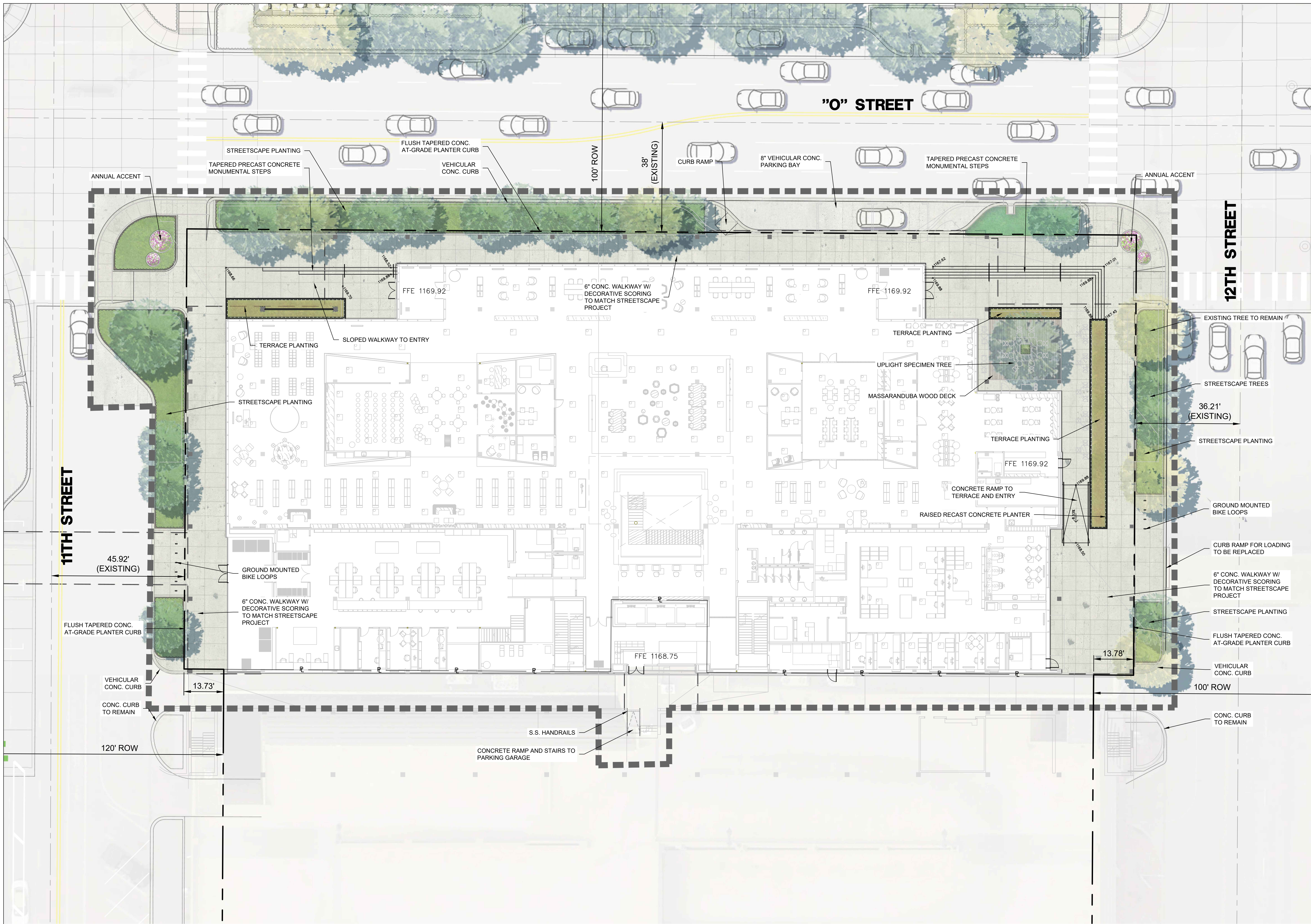

LEGEND:

- LIMITS OF CONSTRUCTION
- - - RIGHT OF WAY
- PROPERTY LINE
- 8" VEHICULAR CONCRETE
- 6" PEDESTRIAN CONCRETE
- MASSARANDUBA WOOD DECK TERRACE INLAY
- PORCELAIN PEDESTAL PAVER
- TERRACE PLANTING
- STREETSCAPE PLANTING PER PROJECT "O" STREET SPECIFICATIONS
- ROOFTOP INTENSIVE PLANTING (12" SOIL MIN.)
- ROOFTOP EXTENSIVE GROUND COVER PLANTING (4" SOIL MIN.)
- LANDSCAPE POTS WITH SEASONAL INTEREST
- ROOFTOP RAISED METAL PLANTING WITH ACCENT TREE
- STREETSCAPE TREES PER PROJECT "O" STREET SPECIFICATIONS

GENERAL NOTES:

PROPERTY SIZE: 1.12 AC
 BUILDING SIZE: 48,970 SF
 SETBACKS: 0'
 FLOODPLAIN: N/A
 COMMERCIAL FLOOR AREA: N/A
 INDUSTRIAL ZONING NEARBY: N/A



ARCHITECT OF RECORD
 BVH ARCHITECTURE
 1415 PARK AVE W
 DENVER CO 80205
 V 303 495 6998
 F 402 345 7871
 bvh.com

ARCHITECT
 MSR DESIGN
 510 MARQUETTE AVE S, STE 200
 MINNEAPOLIS, MN 55402
 V 612 375 0336
 msrdesign.com

STRUCTURAL ENGINEER OF RECORD
 LANG STRUCTURAL GROUP
 1919 S 40TH STREET, SUITE 302
 LINCOLN NE 68508
 V 402 421 9540
 langstructuralgroup.com

MASS TIMBER ENGINEER
 THORNTON TOMASETTI
 14 YORK STREET, STE 201
 PORTLAND, ME 04101-7408
 V 207 245 6060
 thortontomasetti.com

MEP ENGINEER, AV, IT, SECURITY
 MORRISSEY ENGINEERING
 4940 N 118TH ST
 OMAHA, NE 68164
 V 402 491 4144
 morrisseyengineering.com

CIVIL ENGINEER, LANDSCAPE ARCHITECTURE
 OLSSON OCA #CA-9638
 801 F ST #203
 LINCOLN, NE 68508
 V 402 474 6311
 olsson.com

REVISIONS SCHEDULE

MARK	DATE	DESCRIPTION

LINCOLN CENTRAL LIBRARY
 1111 O STREET
 LINCOLN, NE 68508

PROJECT: 025-05075 DATE: 03/13/2026
 PROJECT STATUS: DRAFT
 © COPYRIGHT BVH ARCHITECTURE



SITE PLAN

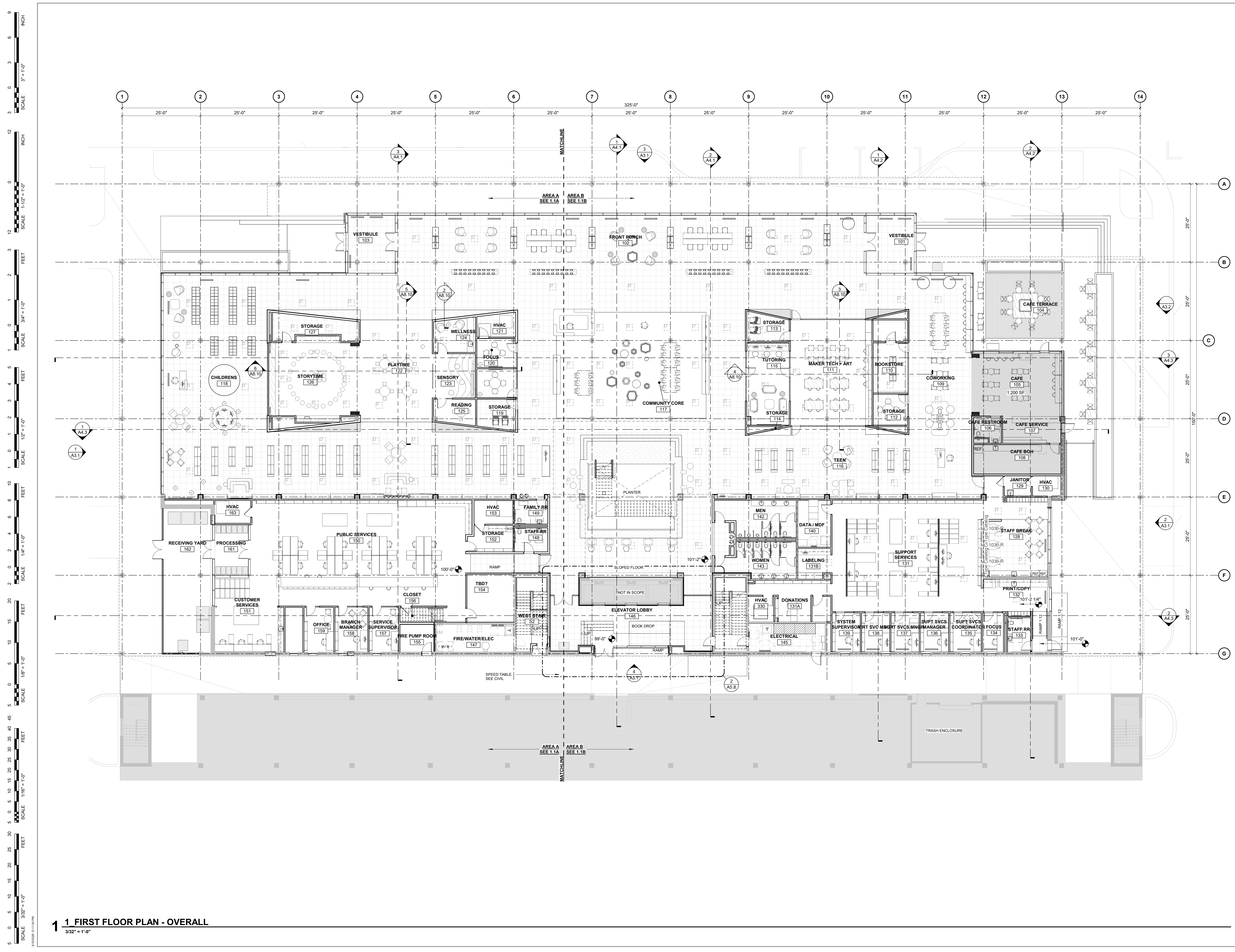
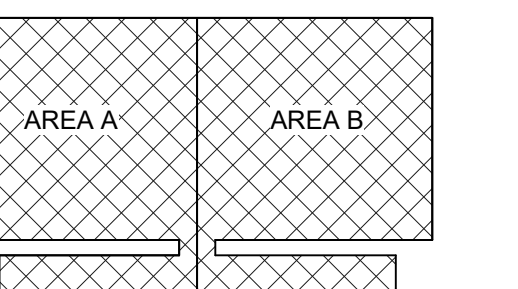

1 1 FIRST FLOOR PLAN - OVERALL
 3/32" = 1'-0"

9 INCH
 6 INCH
 3 INCH
 0 INCH
 3 INCH
 6 INCH
 9 INCH
 12 INCH
 0 FEET
 1 FEET
 2 FEET
 3 FEET
 4 FEET
 5 FEET
 6 FEET
 7 FEET
 8 FEET
 9 FEET
 10 FEET
 11 FEET
 12 FEET
 13 FEET
 14 FEET
 15 FEET
 16 FEET
 17 FEET
 18 FEET
 19 FEET
 20 FEET
 21 FEET
 22 FEET
 23 FEET
 24 FEET
 25 FEET
 26 FEET
 27 FEET
 28 FEET
 29 FEET
 30 FEET
 31 FEET
 32 FEET
 33 FEET
 34 FEET
 35 FEET
 36 FEET
 37 FEET
 38 FEET
 39 FEET
 40 FEET
 41 FEET
 42 FEET
 43 FEET
 44 FEET
 45 FEET
 46 FEET
 47 FEET
 48 FEET
 49 FEET
 50 FEET
 51 FEET
 52 FEET
 53 FEET
 54 FEET
 55 FEET
 56 FEET
 57 FEET
 58 FEET
 59 FEET
 60 FEET
 61 FEET
 62 FEET
 63 FEET
 64 FEET
 65 FEET
 66 FEET
 67 FEET
 68 FEET
 69 FEET
 70 FEET
 71 FEET
 72 FEET
 73 FEET
 74 FEET
 75 FEET
 76 FEET
 77 FEET
 78 FEET
 79 FEET
 80 FEET
 81 FEET
 82 FEET
 83 FEET
 84 FEET
 85 FEET
 86 FEET
 87 FEET
 88 FEET
 89 FEET
 90 FEET
 91 FEET
 92 FEET
 93 FEET
 94 FEET
 95 FEET
 96 FEET
 97 FEET
 98 FEET
 99 FEET
 100 FEET
 101 FEET
 102 FEET
 103 FEET
 104 FEET
 105 FEET
 106 FEET
 107 FEET
 108 FEET
 109 FEET
 110 FEET
 111 FEET
 112 FEET
 113 FEET
 114 FEET
 115 FEET
 116 FEET
 117 FEET
 118 FEET
 119 FEET
 120 FEET
 121 FEET
 122 FEET
 123 FEET
 124 FEET
 125 FEET
 126 FEET
 127 FEET
 128 FEET
 129 FEET
 130 FEET
 131 FEET
 132 FEET
 133 FEET
 134 FEET
 135 FEET
 136 FEET
 137 FEET
 138 FEET
 139 FEET
 140 FEET
 141 FEET
 142 FEET
 143 FEET
 144 FEET
 145 FEET
 146 FEET
 147 FEET
 148 FEET
 149 FEET
 150 FEET
 151 FEET
 152 FEET
 153 FEET
 154 FEET
 155 FEET
 156 FEET
 157 FEET
 158 FEET
 159 FEET
 160 FEET
 161 FEET
 162 FEET
 163 FEET
 164 FEET
 165 FEET
 166 FEET
 167 FEET
 168 FEET
 169 FEET
 170 FEET
 171 FEET
 172 FEET
 173 FEET
 174 FEET
 175 FEET
 176 FEET
 177 FEET
 178 FEET
 179 FEET
 180 FEET
 181 FEET
 182 FEET
 183 FEET
 184 FEET
 185 FEET
 186 FEET
 187 FEET
 188 FEET
 189 FEET
 190 FEET
 191 FEET
 192 FEET
 193 FEET
 194 FEET
 195 FEET
 196 FEET
 197 FEET
 198 FEET
 199 FEET
 200 FEET
 201 FEET
 202 FEET
 203 FEET
 204 FEET
 205 FEET
 206 FEET
 207 FEET
 208 FEET
 209 FEET
 210 FEET
 211 FEET
 212 FEET
 213 FEET
 214 FEET
 215 FEET
 216 FEET
 217 FEET
 218 FEET
 219 FEET
 220 FEET
 221 FEET
 222 FEET
 223 FEET
 224 FEET
 225 FEET
 226 FEET
 227 FEET
 228 FEET
 229 FEET
 230 FEET
 231 FEET
 232 FEET
 233 FEET
 234 FEET
 235 FEET
 236 FEET
 237 FEET
 238 FEET
 239 FEET
 240 FEET
 241 FEET
 242 FEET
 243 FEET
 244 FEET
 245 FEET
 246 FEET
 247 FEET
 248 FEET
 249 FEET
 250 FEET
 251 FEET
 252 FEET
 253 FEET
 254 FEET
 255 FEET
 256 FEET
 257 FEET
 258 FEET
 259 FEET
 260 FEET
 261 FEET
 262 FEET
 263 FEET
 264 FEET
 265 FEET
 266 FEET
 267 FEET
 268 FEET
 269 FEET
 270 FEET
 271 FEET
 272 FEET
 273 FEET
 274 FEET
 275 FEET
 276 FEET
 277 FEET
 278 FEET
 279 FEET
 280 FEET
 281 FEET
 282 FEET
 283 FEET
 284 FEET
 285 FEET
 286 FEET
 287 FEET
 288 FEET
 289 FEET
 290 FEET
 291 FEET
 292 FEET
 293 FEET
 294 FEET
 295 FEET
 296 FEET
 297 FEET
 298 FEET
 299 FEET
 300 FEET
 301 FEET
 302 FEET
 303 FEET
 304 FEET
 305 FEET
 306 FEET
 307 FEET
 308 FEET
 309 FEET
 310 FEET
 311 FEET
 312 FEET
 313 FEET
 314 FEET
 315 FEET
 316 FEET
 317 FEET
 318 FEET
 319 FEET
 320 FEET
 321 FEET
 322 FEET
 323 FEET
 324 FEET
 325 FEET
 326 FEET
 327 FEET
 328 FEET
 329 FEET
 330 FEET
 331 FEET
 332 FEET
 333 FEET
 334 FEET
 335 FEET
 336 FEET
 337 FEET
 338 FEET
 339 FEET
 340 FEET
 341 FEET
 342 FEET
 343 FEET
 344 FEET
 345 FEET
 346 FEET
 347 FEET
 348 FEET
 349 FEET
 350 FEET
 351 FEET
 352 FEET
 353 FEET
 354 FEET
 355 FEET
 356 FEET
 357 FEET
 358 FEET
 359 FEET
 360 FEET
 361 FEET
 362 FEET
 363 FEET
 364 FEET
 365 FEET
 366 FEET
 367 FEET
 368 FEET
 369 FEET
 370 FEET
 371 FEET
 372 FEET
 373 FEET
 374 FEET
 375 FEET
 376 FEET
 377 FEET
 378 FEET
 379 FEET
 380 FEET
 381 FEET
 382 FEET
 383 FEET
 384 FEET
 385 FEET
 386 FEET
 387 FEET
 388 FEET
 389 FEET
 390 FEET
 391 FEET
 392 FEET
 393 FEET
 394 FEET
 395 FEET
 396 FEET
 397 FEET
 398 FEET
 399 FEET
 400 FEET
 401 FEET
 402 FEET
 403 FEET
 404 FEET
 405 FEET
 406 FEET
 407 FEET
 408 FEET
 409 FEET
 410 FEET
 411 FEET
 412 FEET
 413 FEET
 414 FEET
 415 FEET
 416 FEET
 417 FEET
 418 FEET
 419 FEET
 420 FEET
 421 FEET
 422 FEET
 423 FEET
 424 FEET
 425 FEET
 426 FEET
 427 FEET
 428 FEET
 429 FEET
 430 FEET
 431 FEET
 432 FEET
 433 FEET
 434 FEET
 435 FEET
 436 FEET
 437 FEET
 438 FEET
 439 FEET
 440 FEET
 441 FEET
 442 FEET
 443 FEET
 444 FEET
 445 FEET
 446 FEET
 447 FEET
 448 FEET
 449 FEET
 450 FEET
 451 FEET
 452 FEET
 453 FEET
 454 FEET
 455 FEET
 456 FEET
 457 FEET
 458 FEET
 459 FEET
 460 FEET
 461 FEET
 462 FEET
 463 FEET
 464 FEET
 465 FEET
 466 FEET
 467 FEET
 468 FEET
 469 FEET
 470 FEET
 471 FEET
 472 FEET
 473 FEET
 474 FEET
 475 FEET
 476 FEET
 477 FEET
 478 FEET
 479 FEET
 480 FEET
 481 FEET
 482 FEET
 483 FEET
 484 FEET
 485 FEET
 486 FEET
 487 FEET
 488 FEET
 489 FEET
 490 FEET
 491 FEET
 492 FEET
 493 FEET
 494 FEET
 495 FEET
 496 FEET
 497 FEET
 498 FEET
 499 FEET
 500 FEET
 501 FEET
 502 FEET
 503 FEET
 504 FEET
 505 FEET
 506 FEET
 507 FEET
 508 FEET
 509 FEET
 510 FEET
 511 FEET
 512 FEET
 513 FEET
 514 FEET
 515 FEET
 516 FEET
 517 FEET
 518 FEET
 519 FEET
 520 FEET
 521 FEET
 522 FEET
 523 FEET
 524 FEET
 525 FEET
 526 FEET
 527 FEET
 528 FEET
 529 FEET
 530 FEET
 531 FEET
 532 FEET
 533 FEET
 534 FEET
 535 FEET
 536 FEET
 537 FEET
 538 FEET
 539 FEET
 540 FEET
 541 FEET
 542 FEET
 543 FEET
 544 FEET
 545 FEET
 546 FEET
 547 FEET
 548 FEET
 549 FEET
 550 FEET
 551 FEET
 552 FEET
 553 FEET
 554 FEET
 555 FEET
 556 FEET
 557 FEET
 558 FEET
 559 FEET
 560 FEET
 561 FEET
 562 FEET
 563 FEET
 564 FEET
 565 FEET
 566 FEET
 567 FEET
 568 FEET
 569 FEET
 570 FEET
 571 FEET
 572 FEET
 573 FEET
 574 FEET
 575 FEET
 576 FEET
 577 FEET
 578 FEET
 579 FEET
 580 FEET
 581 FEET
 582 FEET
 583 FEET
 584 FEET
 585 FEET
 586 FEET
 587 FEET
 588 FEET
 589 FEET
 590 FEET
 591 FEET
 592 FEET
 593 FEET
 594 FEET
 595 FEET
 596 FEET
 597 FEET
 598 FEET
 599 FEET
 600 FEET
 601 FEET
 602 FEET
 603 FEET
 604 FEET
 605 FEET
 606 FEET
 607 FEET
 608 FEET
 609 FEET
 610 FEET
 611 FEET
 612 FEET
 613 FEET
 614 FEET
 615 FEET
 616 FEET
 617 FEET
 618 FEET
 619 FEET
 620 FEET
 621 FEET
 622 FEET
 623 FEET
 624 FEET
 625 FEET
 626 FEET
 627 FEET
 628 FEET
 629 FEET
 630 FEET
 631 FEET
 632 FEET
 633 FEET
 634 FEET
 635 FEET
 636 FEET
 637 FEET
 638 FEET
 639 FEET
 640 FEET
 641 FEET
 642 FEET
 643 FEET
 644 FEET
 645 FEET
 646 FEET
 647 FEET
 648 FEET
 649 FEET
 650 FEET
 651 FEET
 652 FEET
 653 FEET
 654 FEET
 655 FEET
 656 FEET
 657 FEET
 658 FEET
 659 FEET
 660 FEET
 661 FEET
 662 FEET
 663 FEET
 664 FEET
 665 FEET
 666 FEET
 667 FEET
 668 FEET
 669 FEET
 670 FEET
 671 FEET
 672 FEET
 673 FEET
 674 FEET
 675 FEET
 676 FEET
 677 FEET
 678 FEET
 679 FEET
 680 FEET
 681 FEET
 682 FEET
 683 FEET
 684 FEET
 685 FEET
 686 FEET
 687 FEET
 688 FEET
 689 FEET
 690 FEET
 691 FEET
 692 FEET
 693 FEET
 694 FEET
 695 FEET
 696 FEET
 697 FEET
 698 FEET
 699 FEET
 700 FEET
 701 FEET
 702 FEET
 703 FEET
 704 FEET
 705 FEET
 706 FEET
 707 FEET
 708 FEET
 709 FEET
 710 FEET
 711 FEET
 712 FEET
 713 FEET
 714 FEET
 715 FEET
 716 FEET
 717 FEET
 718 FEET
 719 FEET
 720 FEET
 721 FEET
 722 FEET
 723 FEET
 724 FEET
 725 FEET
 726 FEET
 727 FEET
 728 FEET
 729 FEET
 730 FEET
 731 FEET
 732 FEET
 733 FEET
 734 FEET
 735 FEET
 736 FEET
 737 FEET
 738 FEET
 739 FEET
 740 FEET
 741 FEET
 742 FEET
 743 FEET
 744 FEET
 745 FEET
 746 FEET
 747 FEET
 748 FEET
 749 FEET
 750 FEET
 751 FEET
 752 FEET
 753 FEET
 754 FEET
 755 FEET
 756 FEET
 757 FEET
 758 FEET
 759 FEET
 760 FEET
 761 FEET
 762 FEET
 763 FEET
 764 FEET
 765 FEET
 766 FEET
 767 FEET
 768 FEET
 769 FEET
 770 FEET
 771 FEET
 772 FEET
 773 FEET
 774 FEET
 775 FEET
 776 FEET
 777 FEET
 778 FEET
 779 FEET
 780 FEET
 781 FEET
 782 FEET
 783 FEET
 784 FEET
 785 FEET
 786 FEET
 787 FEET
 788 FEET
 789 FEET
 790 FEET
 791 FEET
 792 FEET
 793 FEET
 794 FEET
 795 FEET
 796 FEET
 797 FEET
 798 FEET
 799 FEET
 800 FEET
 801 FEET
 802 FEET
 803 FEET
 804 FEET
 805 FEET
 806 FEET
 807 FEET
 808 FEET
 809 FEET
 810 FEET
 811 FEET
 812 FEET
 813 FEET
 814 FEET
 815 FEET
 816 FEET
 817 FEET
 818 FEET
 819 FEET
 820 FEET
 821 FEET
 822 FEET
 823 FEET
 824 FEET
 825 FEET
 826 FEET
 827 FEET
 828 FEET
 829 FEET
 830 FEET
 831 FEET
 832 FEET
 833 FEET
 834 FEET
 835 FEET
 836 FEET
 837 FEET
 838 FEET
 839 FEET
 840 FEET
 841 FEET
 842 FEET
 843 FEET
 844 FEET
 845 FEET
 846 FEET
 847 FEET
 848 FEET
 849 FEET
 850 FEET
 851 FEET
 852 FEET
 853 FEET
 854 FEET
 855 FEET
 856 FEET
 857 FEET
 858 FEET
 859 FEET
 860 FEET
 861 FEET
 862 FEET
 863 FEET
 864 FEET
 865 FEET
 866 FEET
 867 FEET
 868 FEET
 869 FEET
 870 FEET
 871 FEET
 872 FEET
 873 FEET
 874 FEET
 875 FEET
 876 FEET
 877 FEET
 878 FEET
 879 FEET
 880 FEET
 881 FEET
 882 FEET
 883 FEET
 884 FEET
 885 FEET
 886 FEET
 887 FEET
 888 FEET
 889 FEET
 890 FEET
 891 FEET
 892 FEET
 893 FEET
 894 FEET
 895 FEET
 896 FEET
 897 FEET
 898 FEET
 899 FEET
 900 FEET
 901 FEET
 902 FEET
 903 FEET
 904 FEET
 905 FEET
 906 FEET
 907 FEET
 908 FEET
 909 FEET
 910 FEET
 911 FEET
 912 FEET
 913 FEET
 914 FEET
 915 FEET
 916 FEET
 917 FEET
 918 FEET
 919 FEET
 920 FEET
 921 FEET
 922 FEET
 923 FEET
 924 FEET
 925 FEET
 926 FEET
 927 FEET
 928 FEET
 929 FEET
 930 FEET
 931 FEET
 932 FEET
 933 FEET
 934 FEET
 935 FEET
 936 FEET
 937 FEET
 938 FEET
 939 FEET
 940 FEET
 941 FEET
 942 FEET
 943 FEET
 944 FEET
 945 FEET
 946 FEET
 947 FEET
 948 FEET
 949 FEET
 950 FEET
 951 FEET
 952 FEET
 953 FEET
 954 FEET
 955 FEET
 956 FEET
 957 FEET
 958 FEET
 959 FEET
 960 FEET
 961 FEET
 962 FEET
 963 FEET
 964 FEET
 965 FEET
 966 FEET
 967 FEET
 968 FEET
 969 FEET
 970 FEET
 971 FEET
 972 FEET
 973 FEET
 974 FEET
 975 FEET
 976 FEET
 977 FEET
 978 FEET
 979 FEET
 980 FEET
 981 FEET
 982 FEET
 983 FEET
 984 FEET
 985 FEET
 986 FEET
 987 FEET
 988 FEET
 989 FEET
 990 FEET
 991 FEET
 992 FEET
 993 FEET
 994 FEET
 995 FEET
 996 FEET
 997 FEET
 998 FEET
 999 FEET
 1000 FEET

REVISIONS SCHEDULE

MARK	DATE	DESCRIPTION
------	------	-------------

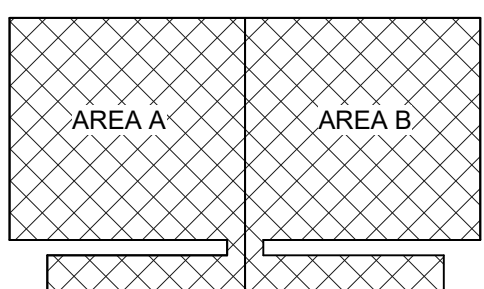

LINCOLN CENTRAL LIBRARY

PROJECT: 25028 DATE: 11/14/2025
PROJECT STATUS: SCHEMATIC DESIGN
© COPYRIGHT BVH ARCHITECTURE



SECOND FLOOR PLAN - OVERALL

NORTH



A1.2

3/32" = 1'-0"
SCALE 3/32" = 1'-0"
FEET
0 5 10 15 20 25 30 35 40 45
SCALE 1/16" = 1'-0"
FEET
0 5 10 15 20 25 30
SCALE 1/16" = 1'-0"
FEET
0 5 10 15 20 25 30
SCALE 1/8" = 1'-0"
FEET
0 5 10 15 20
SCALE 1/8" = 1'-0"
FEET
0 2 4 6 8 10
SCALE 1/2" = 1'-0"
FEET
0 1 2 3 4 5
SCALE 3/4" = 1'-0"
FEET
0 1 2 3
SCALE 1-1/2" = 1'-0"
INCH
0 3 6 9 12
SCALE 1-1/2" = 1'-0"
INCH
0 3 6 9 12
SCALE 3" = 1'-0"
INCH
0 3 6 9 12

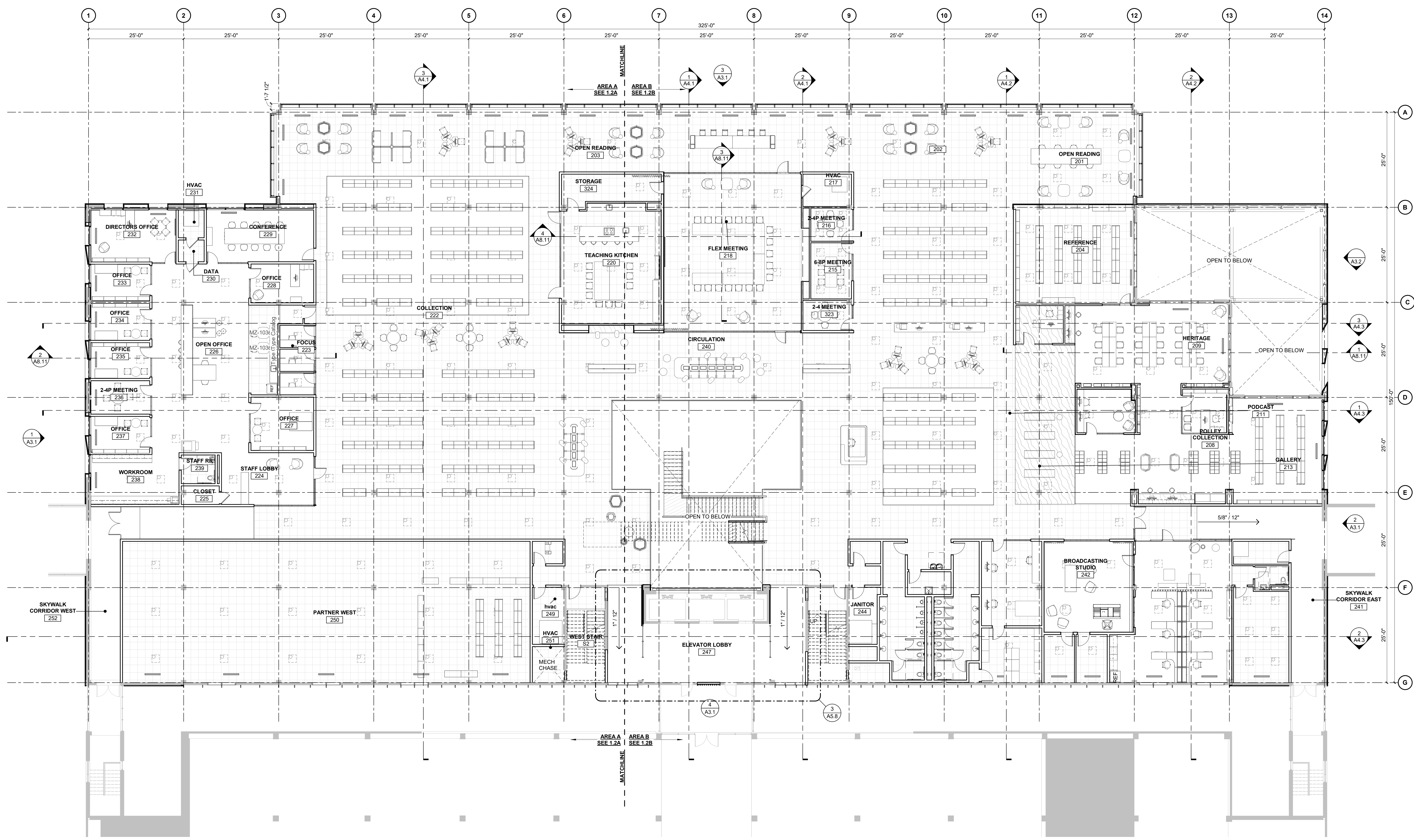

1 LEVEL 2 PLAN - OVERALL SHEET VIEW
3/32" = 1'-0"

REVISIONS SCHEDULE

MARK	DATE	DESCRIPTION

LINCOLN CENTRAL LIBRARY
 1111 O STREET
 LINCOLN, NE 68508

PROJECT: 025-05075 DATE: 03/13/2026
 PROJECT STATUS: DRAFT
 © COPYRIGHT BVH ARCHITECTURE

DRAFT

CA-0098

ROOF PLAN

NORTH

L102

LEGEND:

- LIMITS OF CONSTRUCTION
- - - RIGHT OF WAY
- PROPERTY LINE
- 8" VEHICULAR CONCRETE
- 6" PEDESTRIAN CONCRETE
- MASSARANDUBA WOOD DECK TERRACE INLAY
- PORCELAIN PEDESTAL PAVER
- TERRACE PLANTING
- STREETSCAPE PLANTING PER PROJECT 'O' STREET SPECIFICATIONS
- ROOFTOP INTENSIVE PLANTING (12" SOIL MIN.)
- ROOFTOP EXTENSIVE GROUNDCOVER PLANTING (4" SOIL MIN.)
- LANDSCAPE POTS WITH SEASONAL INTEREST
- ROOFTOP RAISED METAL PLANTING WITH ACCENT TREE
- STREETSCAPE TREES PER PROJECT 'O' STREET SPECIFICATIONS

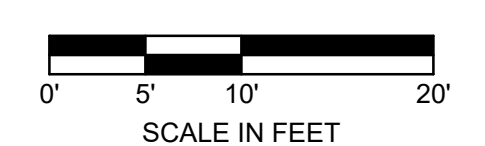
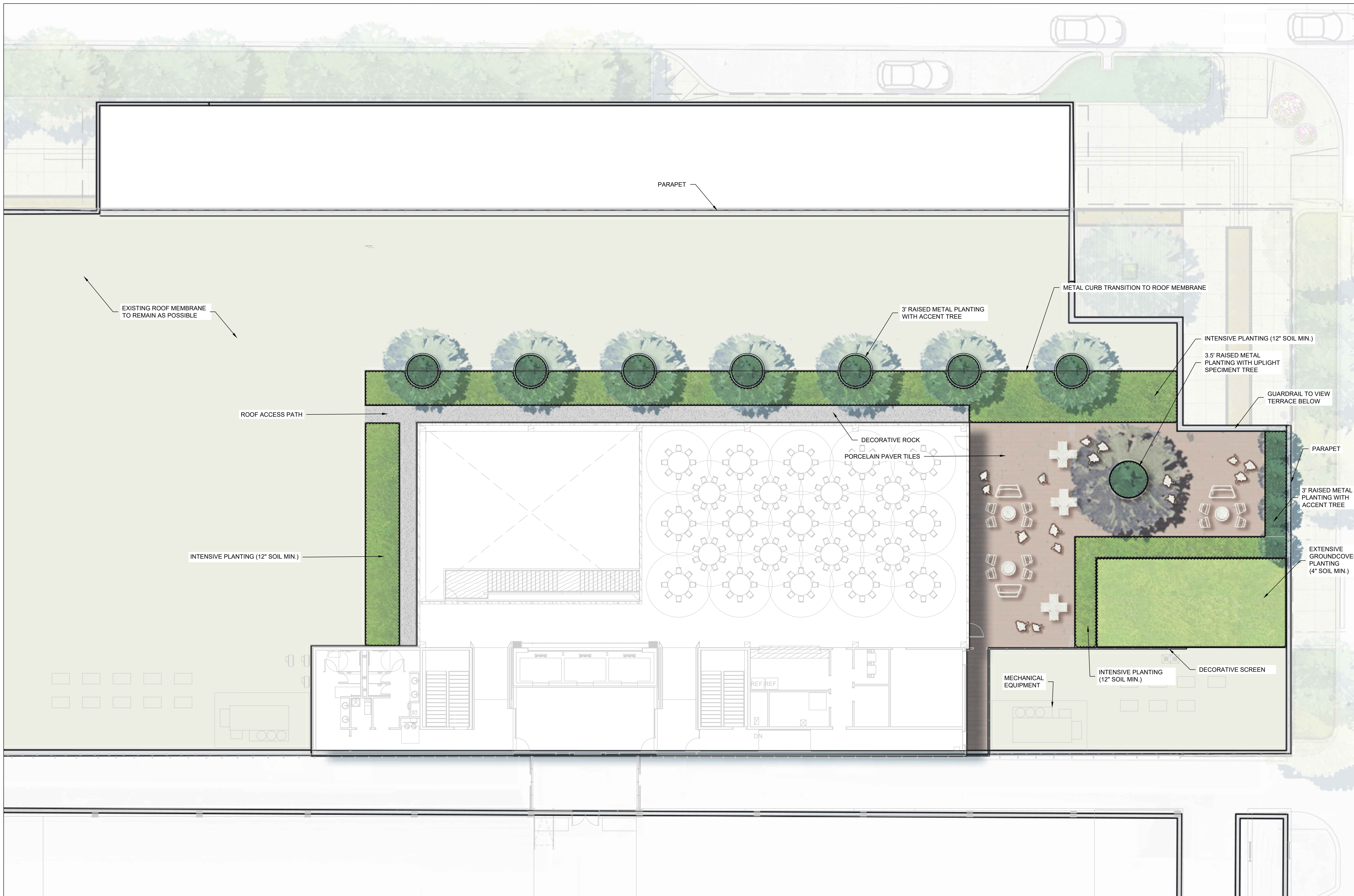



Lincoln Central Library

Urban Development
Committee

04.07.26
Version 1



BVH
ARCHITECTURE

MSRDesign

01 Exterior Design

1A Overall Exterior Development

1B Entry Design & Wayfinding Development

02 L3 Pavilion Addition Design

03 Supplemental Information

See Site Plans, Floor Plans & Exterior Elevations Included

Concept

An aerial photograph of a city street grid. A central block is highlighted with a semi-transparent pink overlay. The text "1111 O Street" is written in white on this pink area. The surrounding area shows various buildings, streets, and parking lots. The street grid is oriented vertically in the image.

1111 O Street

CONCEPT

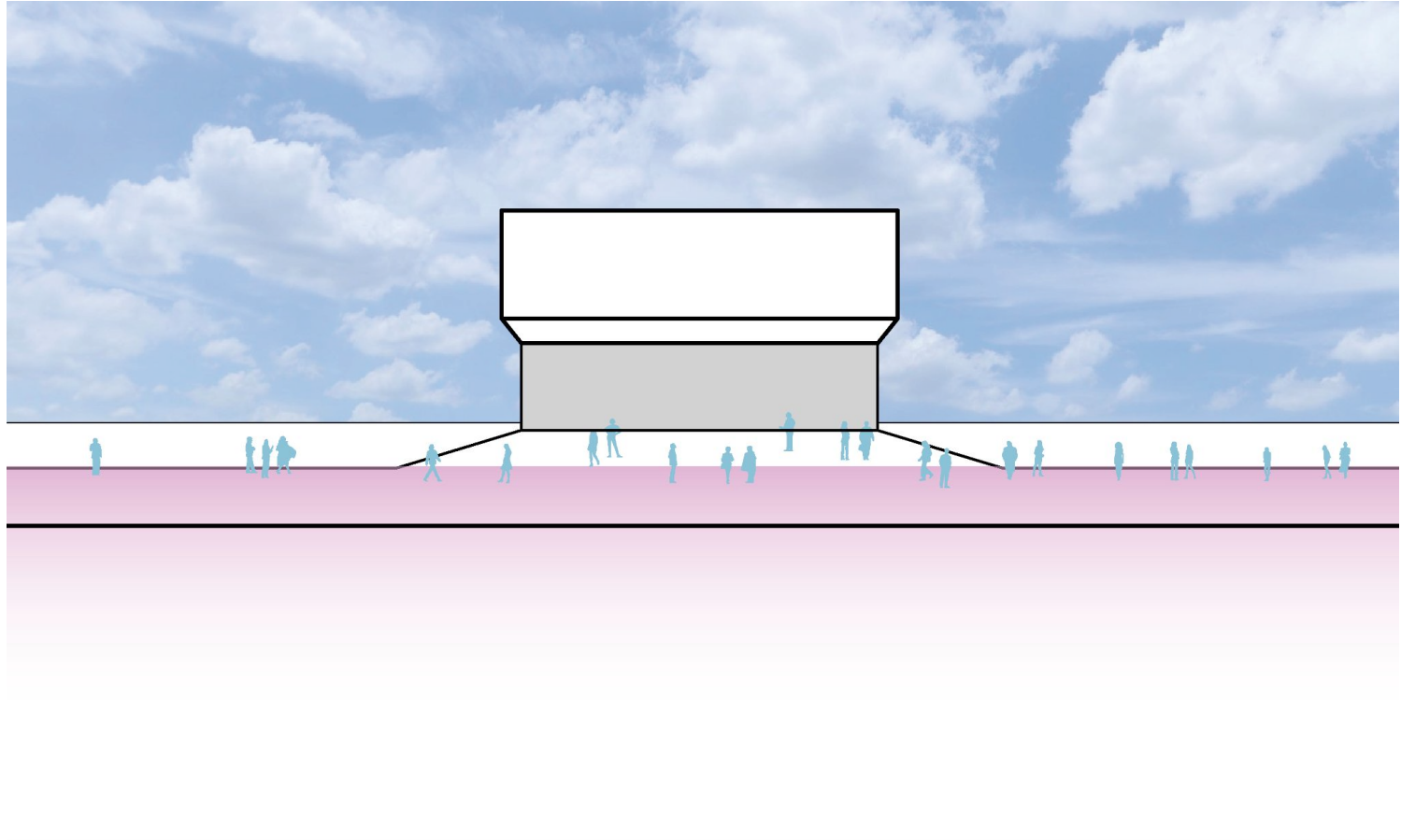

CONCEPT

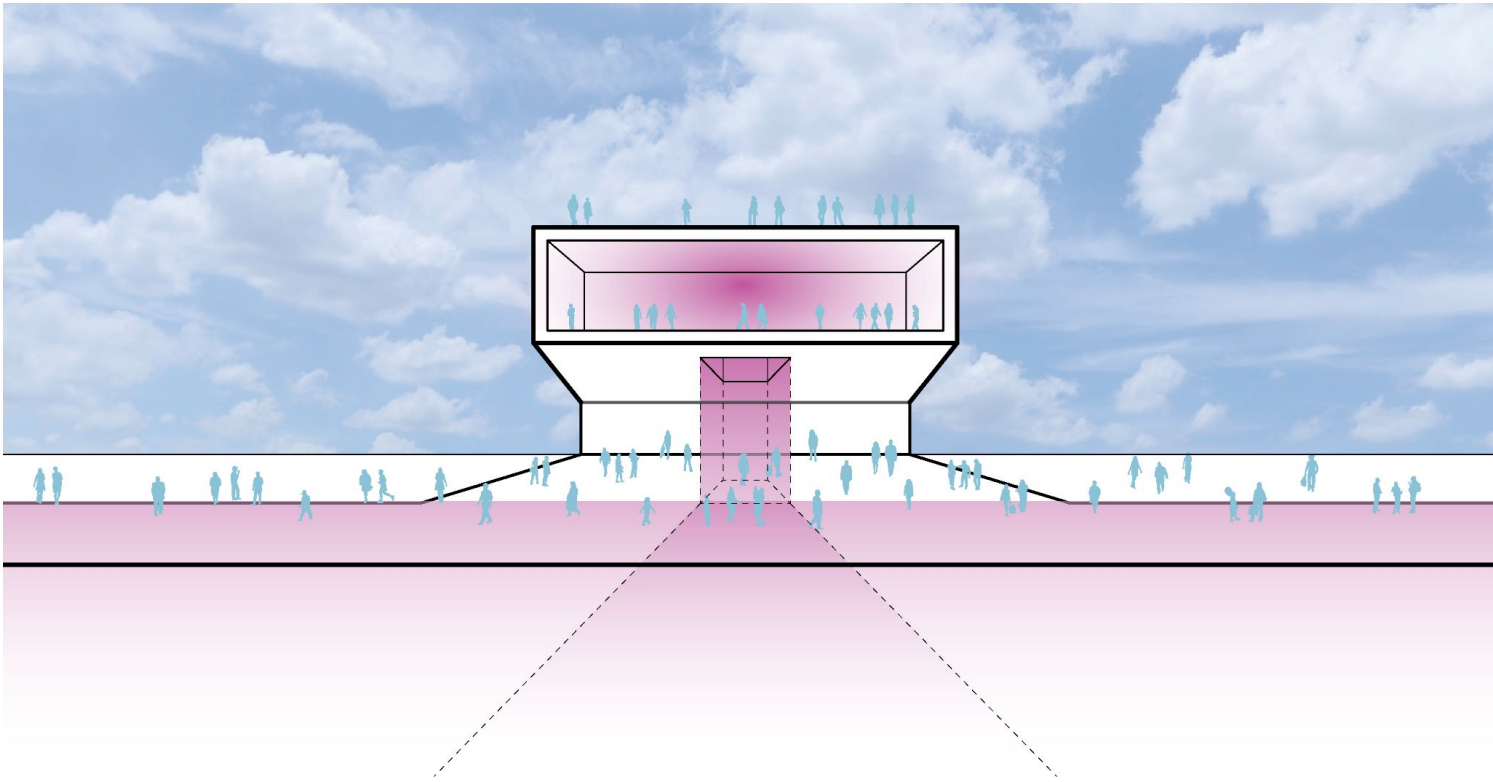

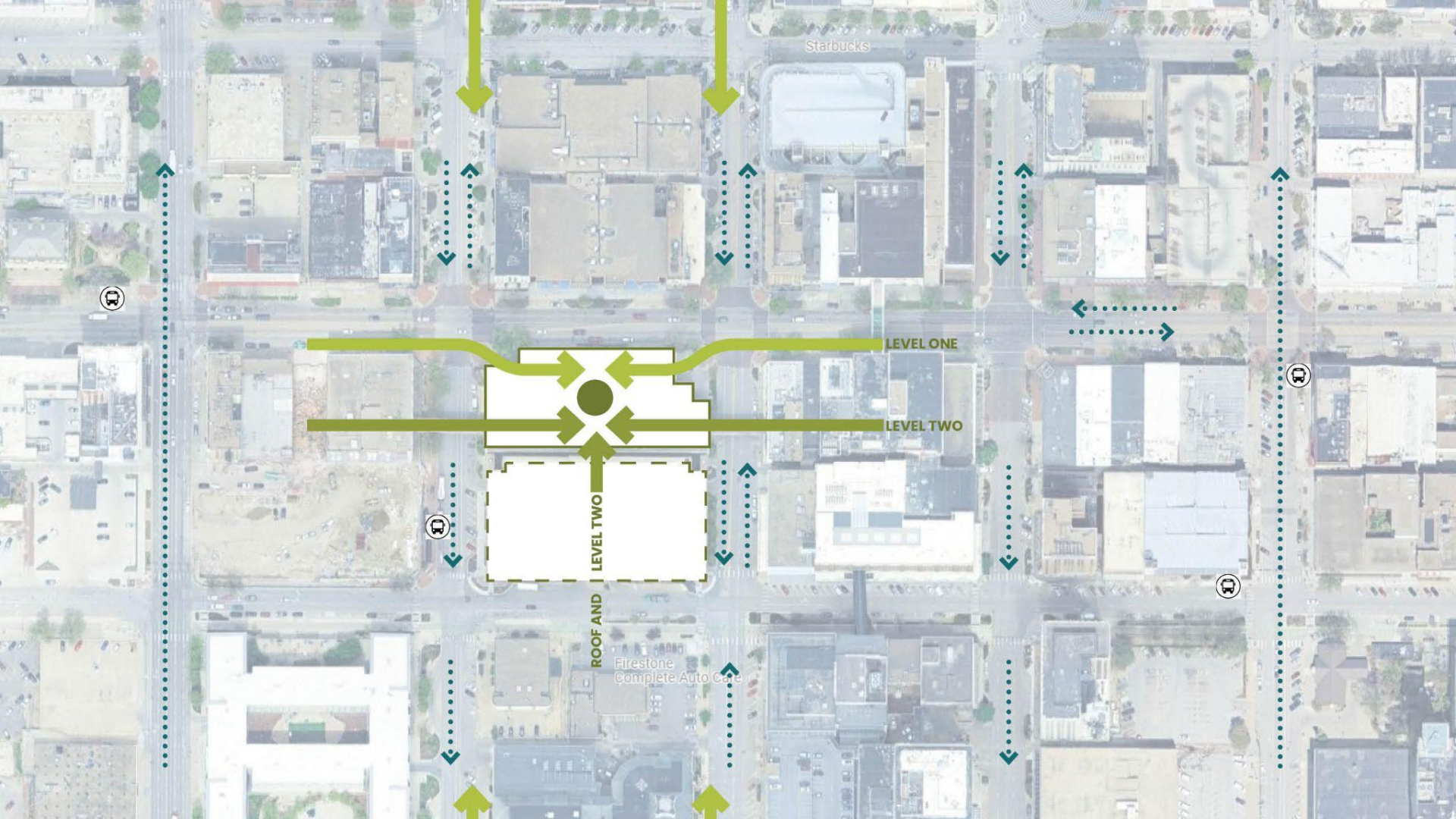

Starbucks

LEVEL ONE

LEVEL TWO

ROOF AND
LEVEL TWO

Firestone
Complete Auto Care



PARTI DIAGRAM | Plans

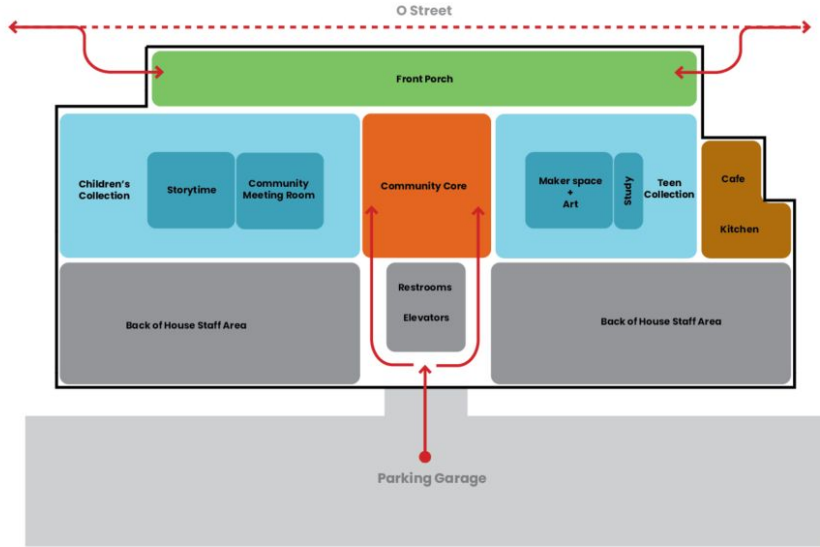

Level 1

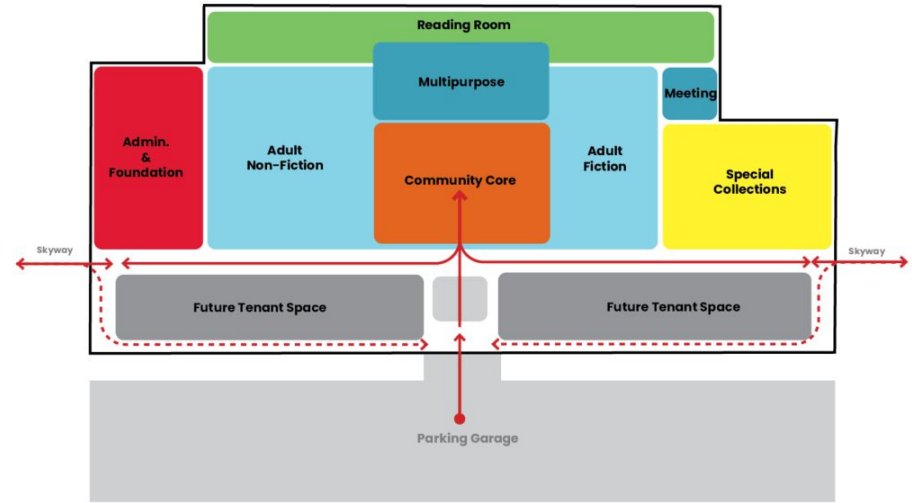

Level 2

PARTI DIAGRAM | Sections

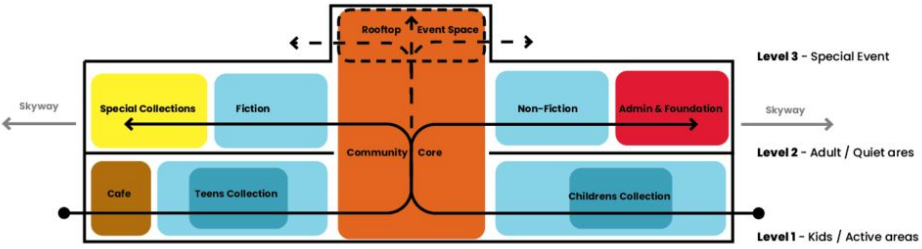

EW Section

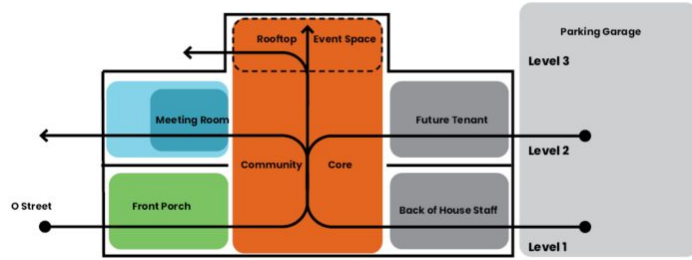

NS Section

Exterior Design

EXTERIOR | existing



MASSING DIAGRAMS | existing building & context

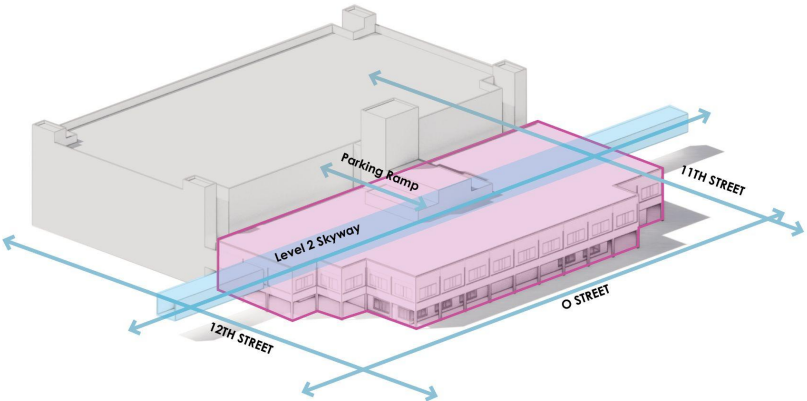

MASSING DIAGRAMS | structural frame

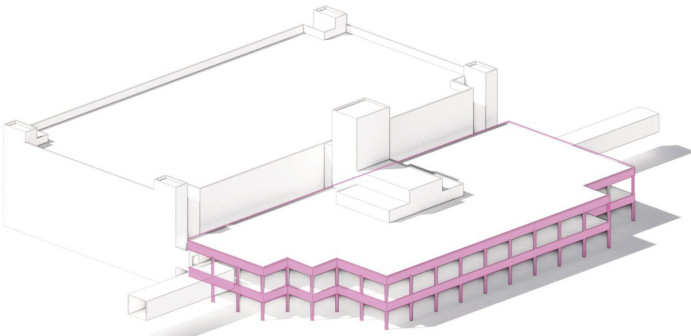

MASSING DIAGRAMS | waffle slab & ceiling

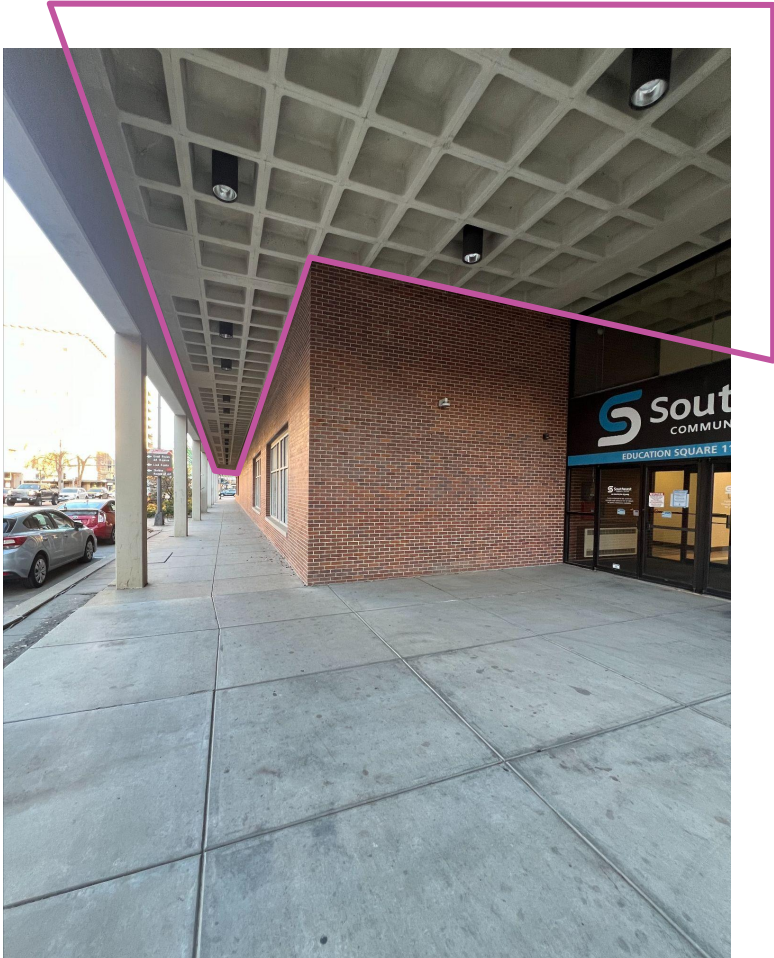
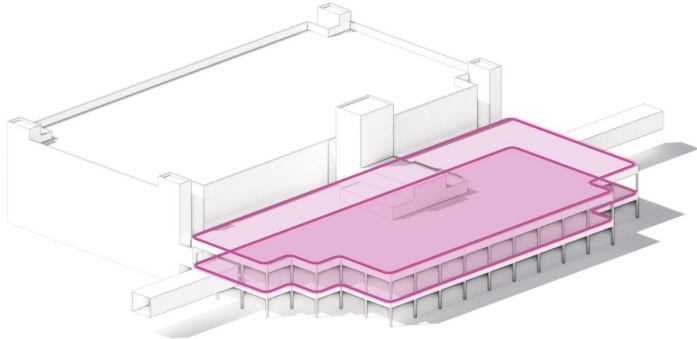

MASSING DIAGRAMS | visual connection

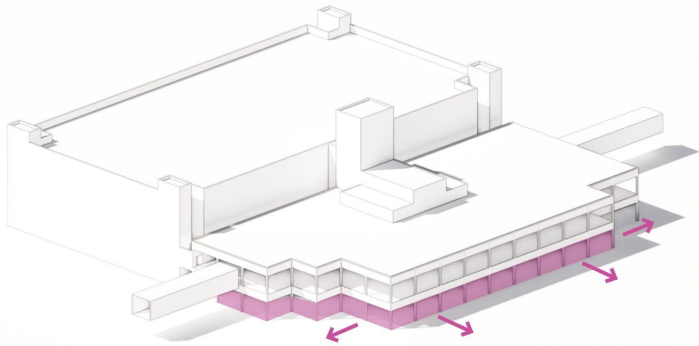

MASSING DIAGRAMS | visual connection

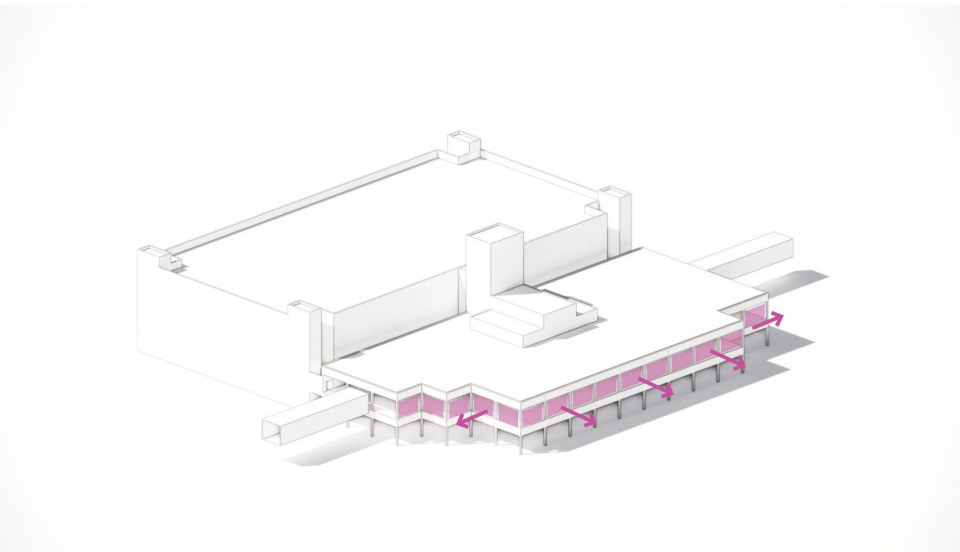

MASSING DIAGRAMS | ○ street identity

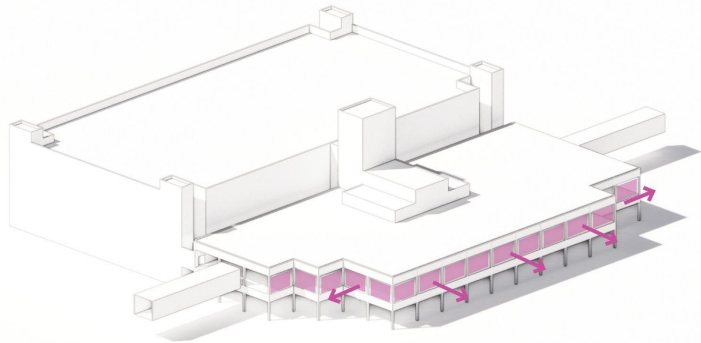

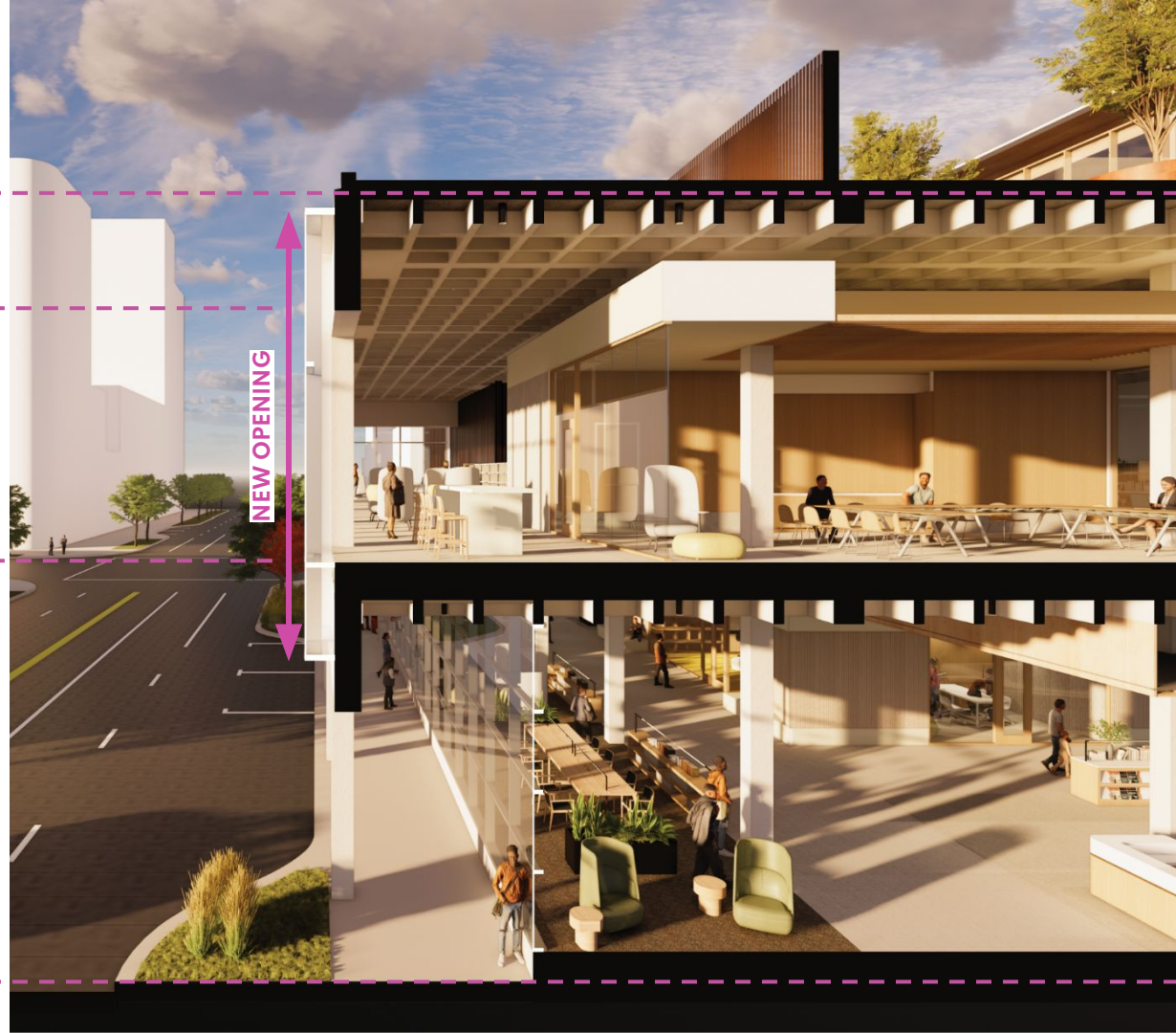
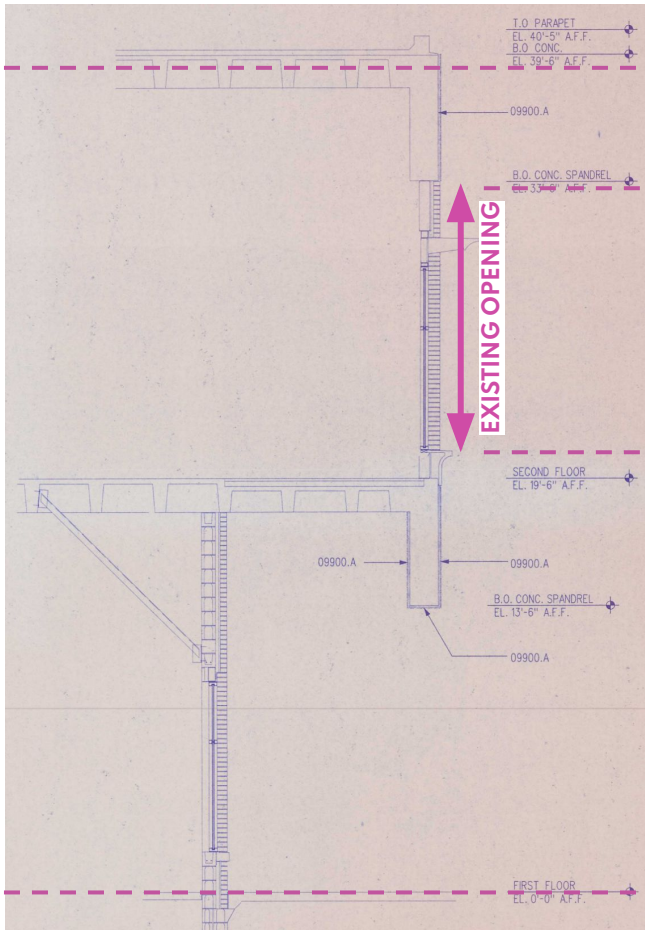

GLASS FACADE DESIGN | Luxwall system

AT THE CORE OF LUXWALL IS ENTHERMAL

With a u-factor of 0.056, a 20-year warranty, and fully tempered strength, **Enthermal** delivers superior thermal performance, energy savings, enhanced comfort, and acoustic control. Its ultra-slim 8-mm and 10-mm profiles offer endless design options from glass-only retrofits to one-inch insulating glass units with a u-factor of 0.043. Enthermal delivers exceptional condensation resistance, lower embodied carbon, and sleek modern aesthetics—without compromise.

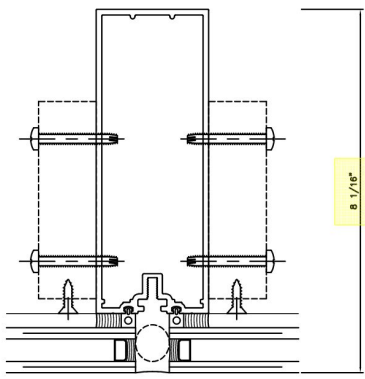
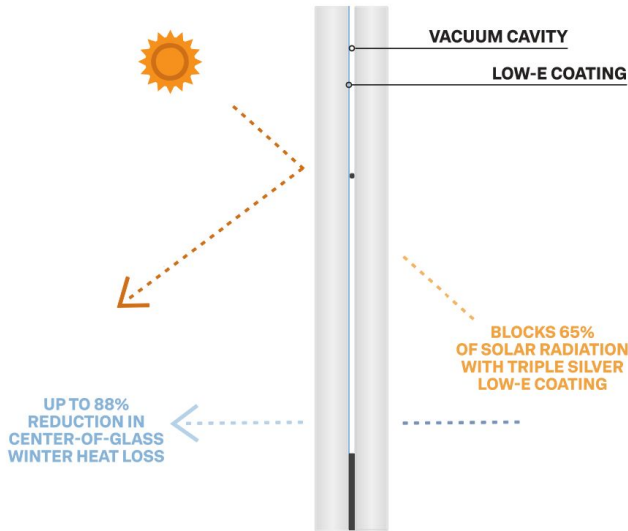

YKK YCW-750 with double-pane insulated glass

Approximate overall system U-Value = .37

Approximate STC level = .33

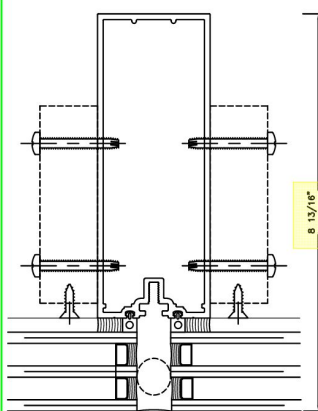

YKK YCW-750 with triple-pane insulated glass

Approximate overall system U-Value = .31

Approximate STC level = .37

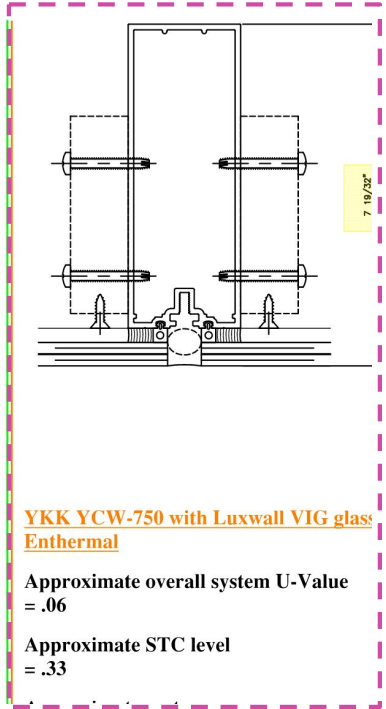

YKK YCW-750 with Luxwall VIG glass Enthermal

Approximate overall system U-Value = .06

Approximate STC level = .33

GLASS FACADE DESIGN | Glass wall System

LEVEL 3 GLAZING

VS-1 curtain wall w
timber mullion

LEVEL 2 GLAZING

4 sided SSG (Structural Silicone
Glazed) curtain wall w white mullions
in white powder coated aluminum
portal

LEVEL 1 GLAZING

4 sided SSG (Structural Silicone
Glazed) curtain wall w white mullions



MASSING DIAGRAMS | ○ street identity

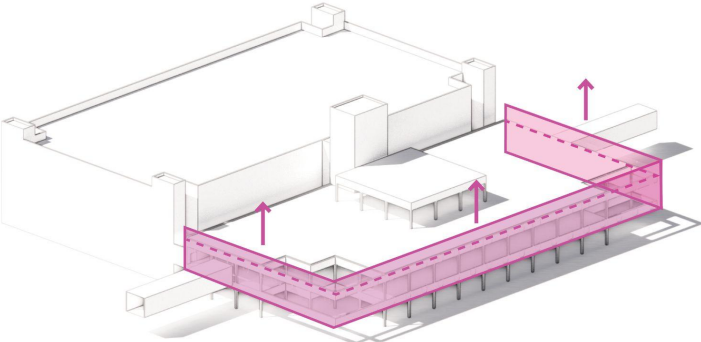

NORTH ELEVATION



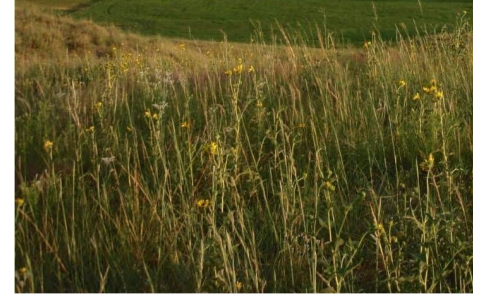
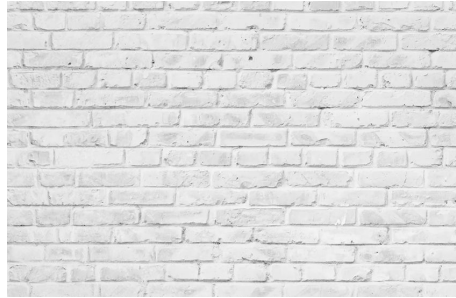
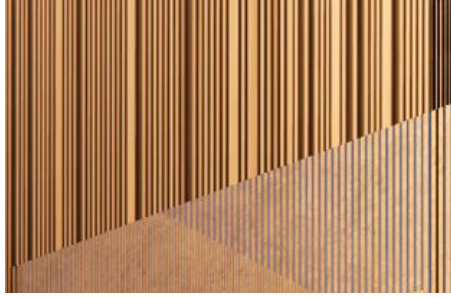
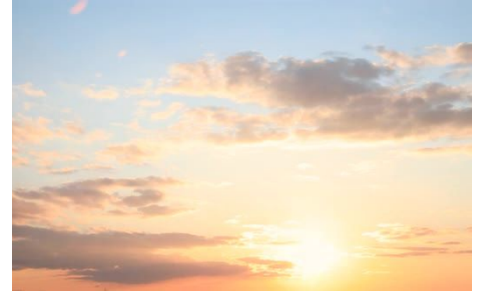
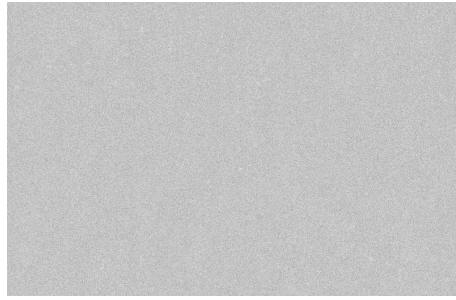

OVERALL MATERIAL PALETTE

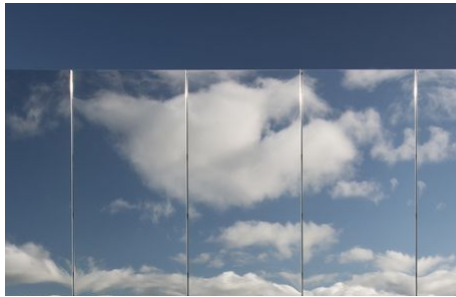

MATERIAL DIAGRAM | New Construction - Exterior Paint

Existing Concrete &
Brick Painted White

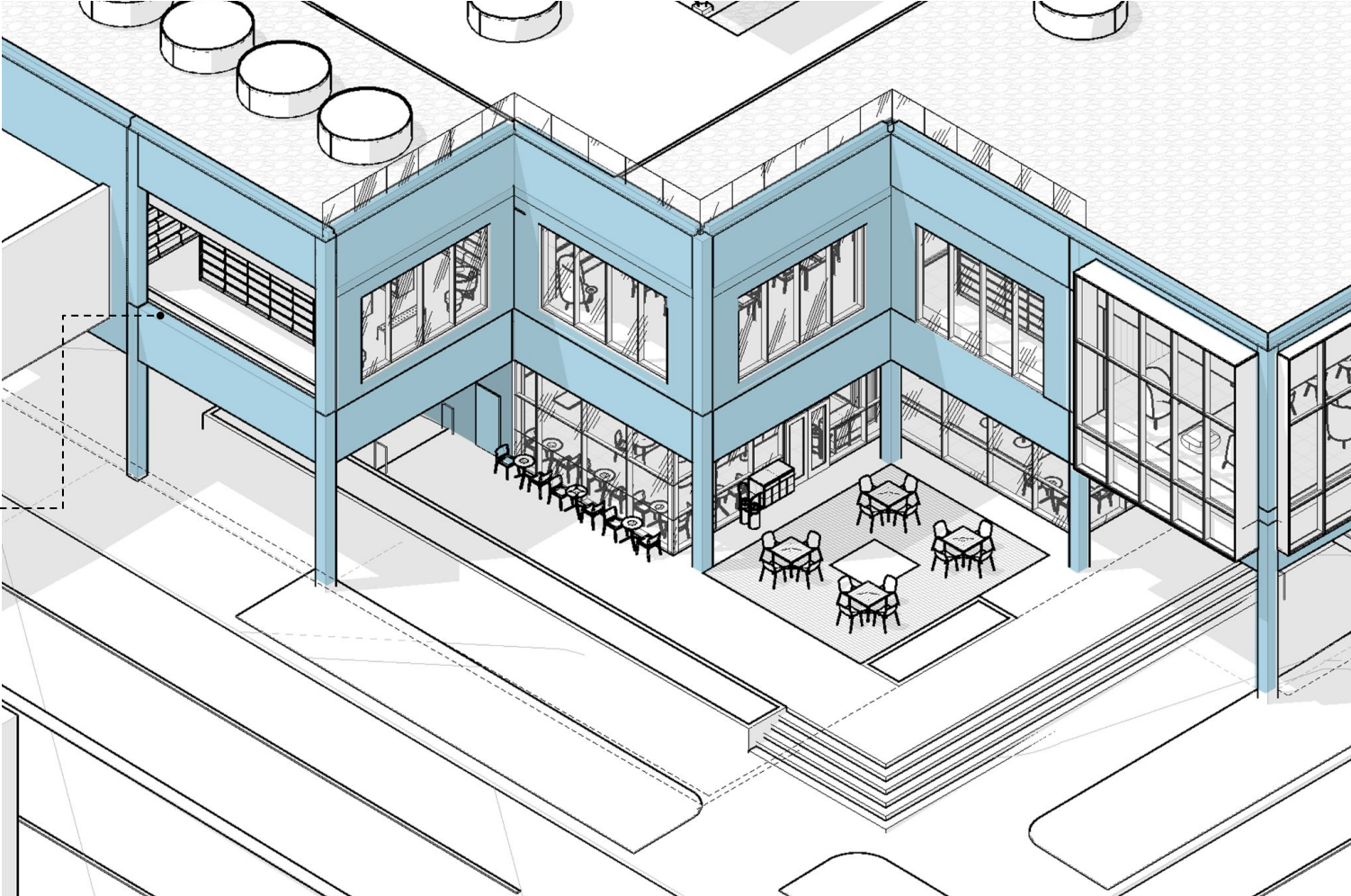

MATERIAL DIAGRAM | New Construction - Structure

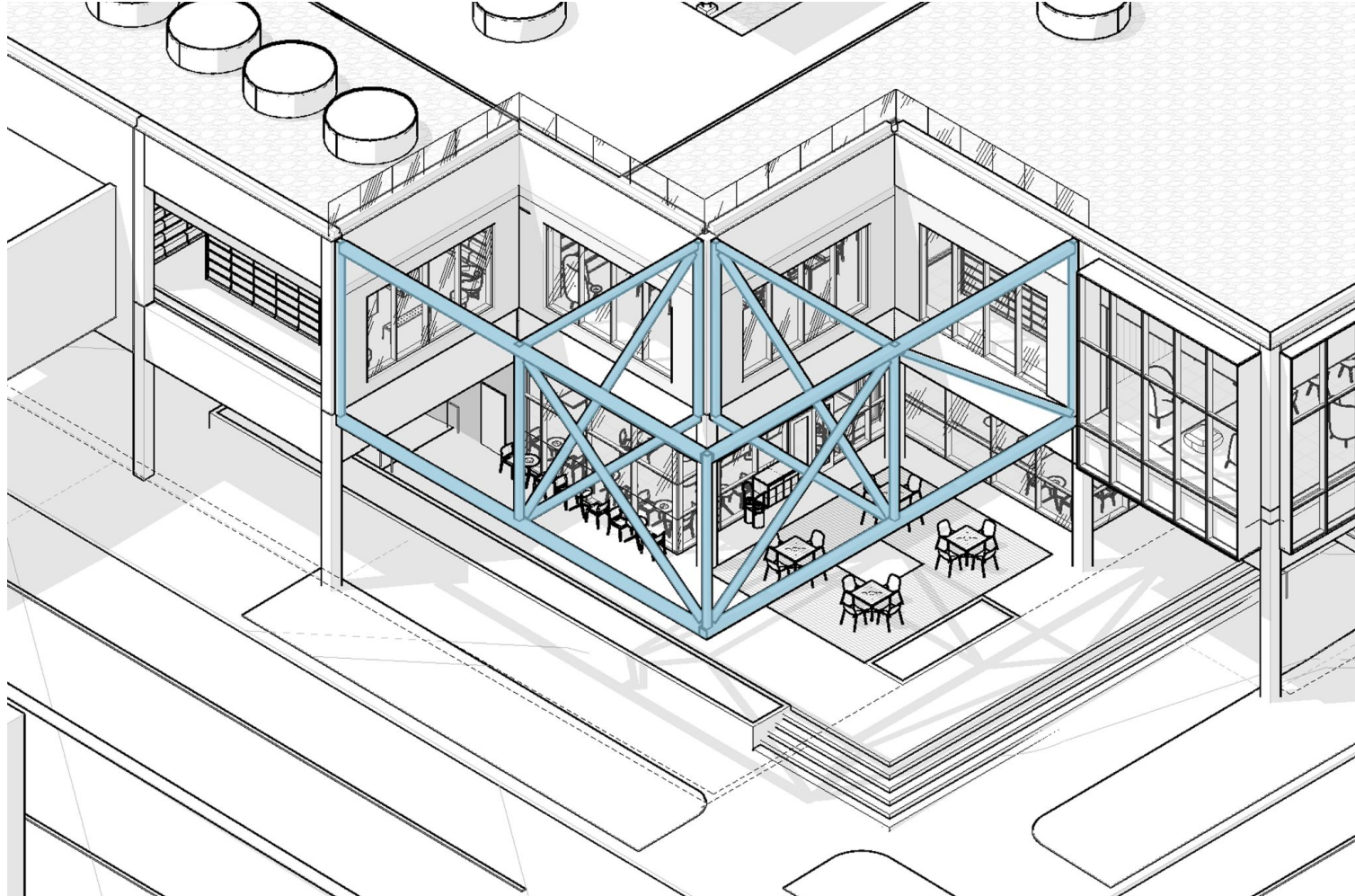

MATERIAL DIAGRAM | New Construction - Metal Facade

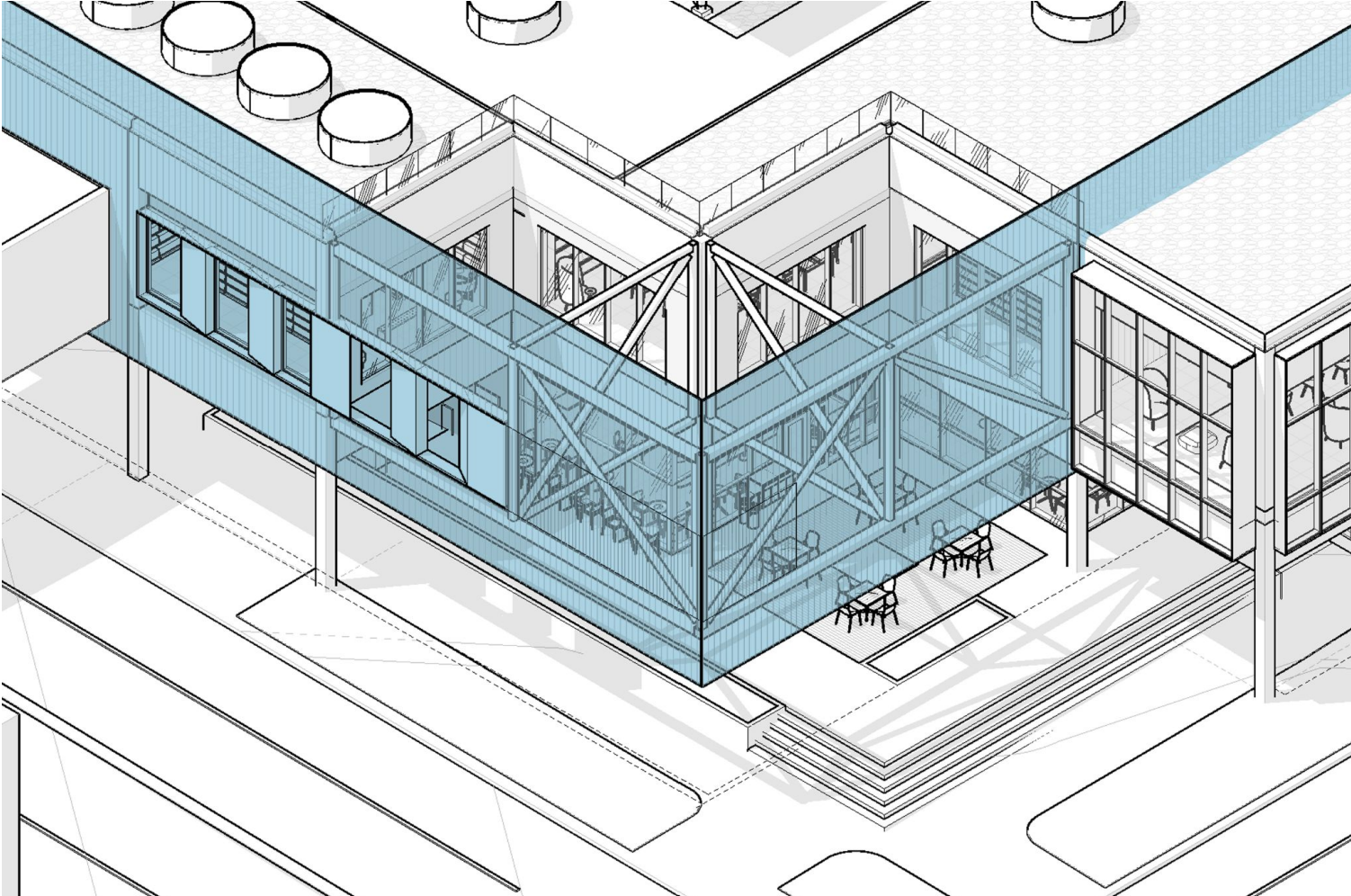

MATERIAL DIAGRAM | New Construction - Metal Facade

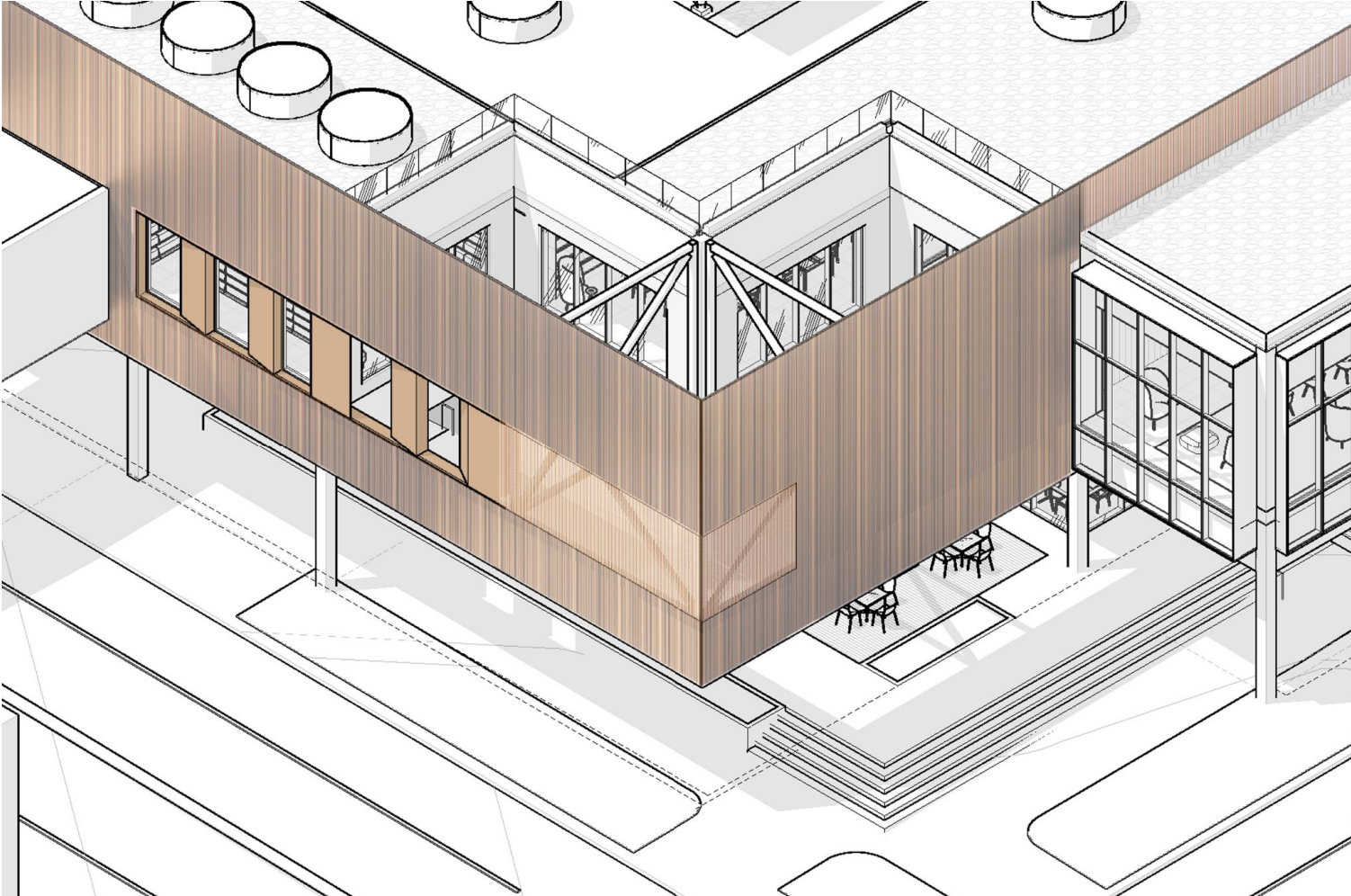

MATERIAL DIAGRAM | Metal Facade | metal panel profiles makeup

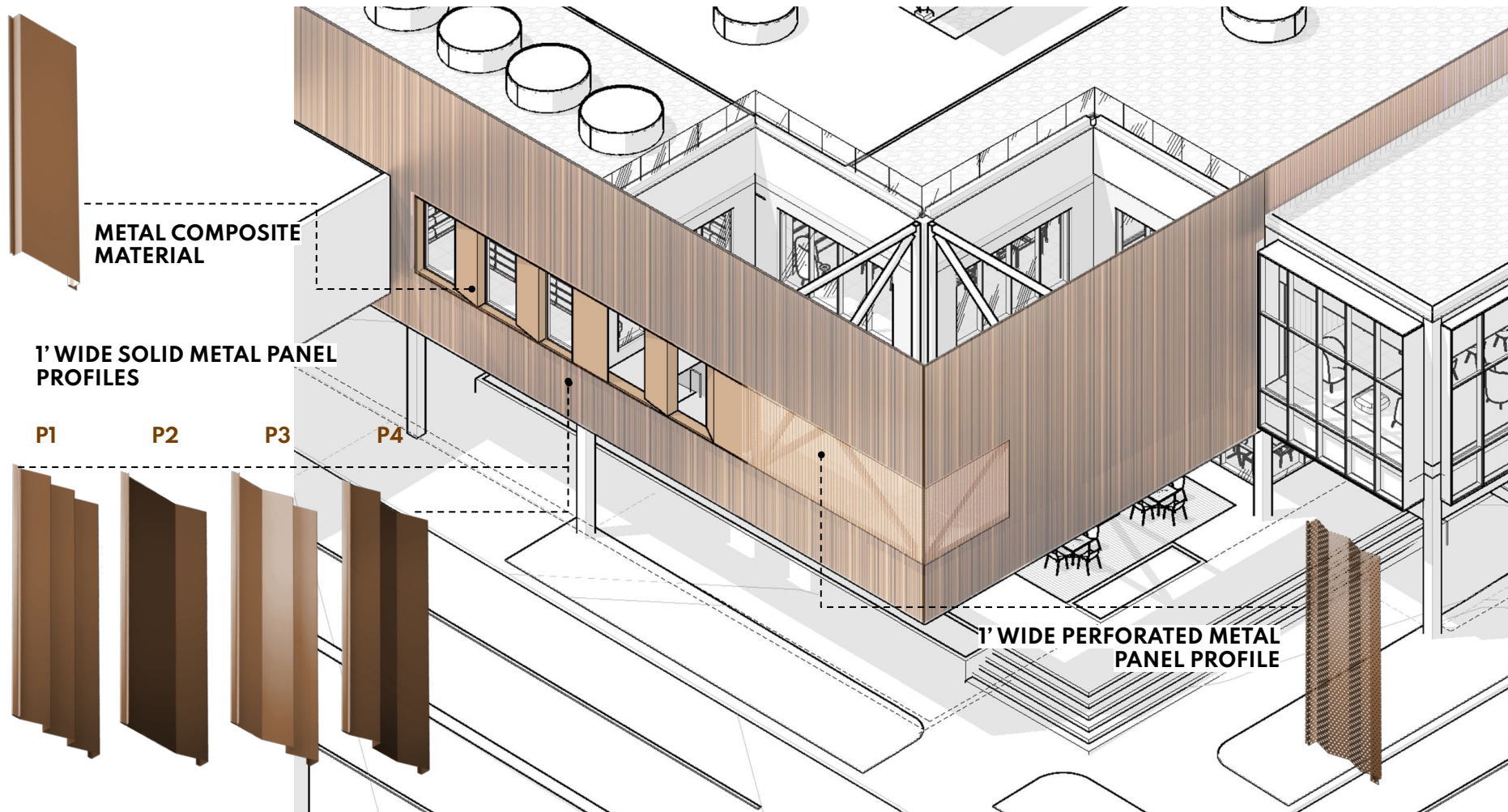

METAL COMPOSITE MATERIAL

1' WIDE SOLID METAL PANEL PROFILES

P1

P2

P3

P4

1' WIDE PERFORATED METAL PANEL PROFILE

METAL PANEL | 5' grid modules makeup

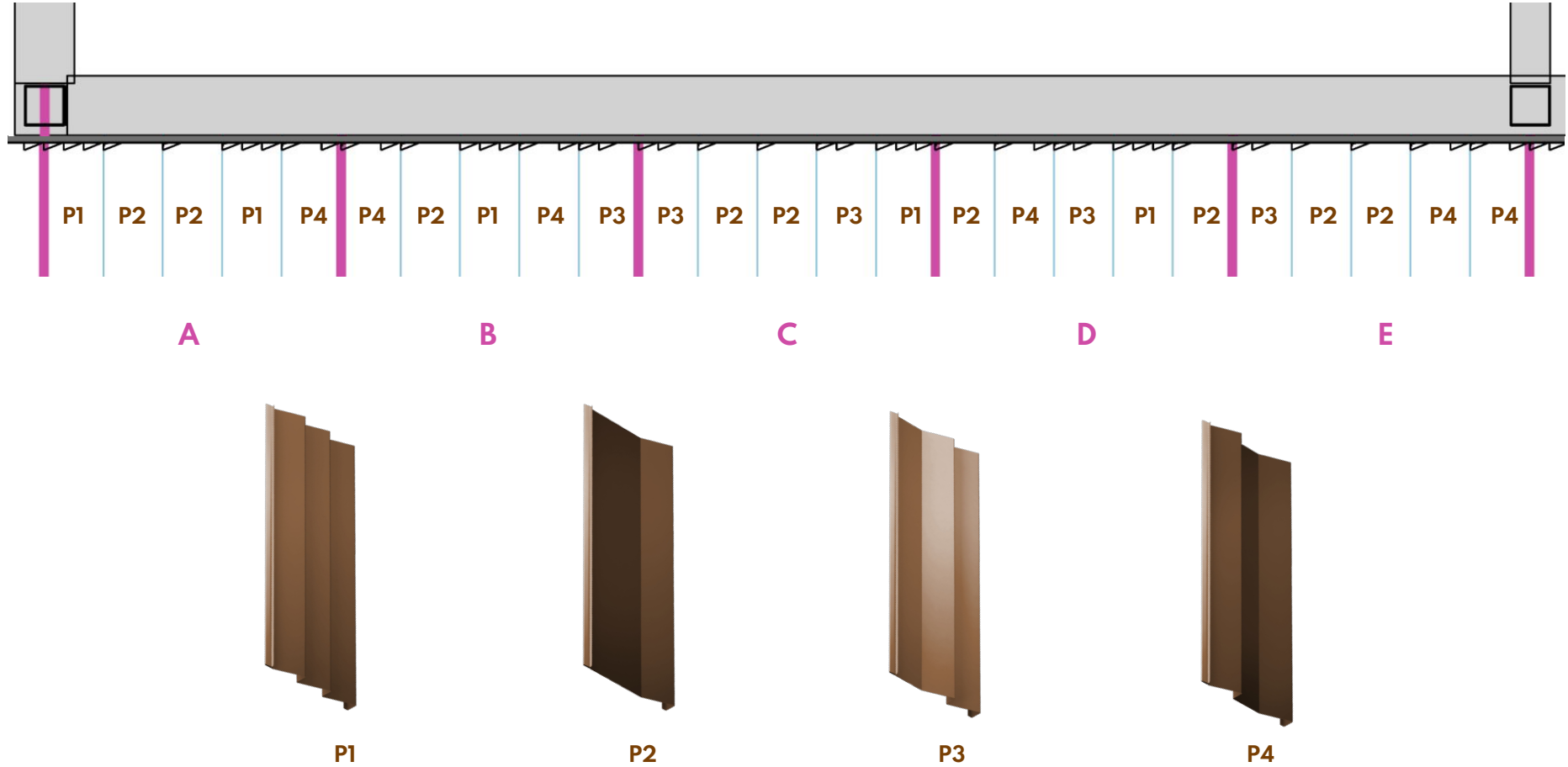

METAL PANEL | 25' grid modules makeup

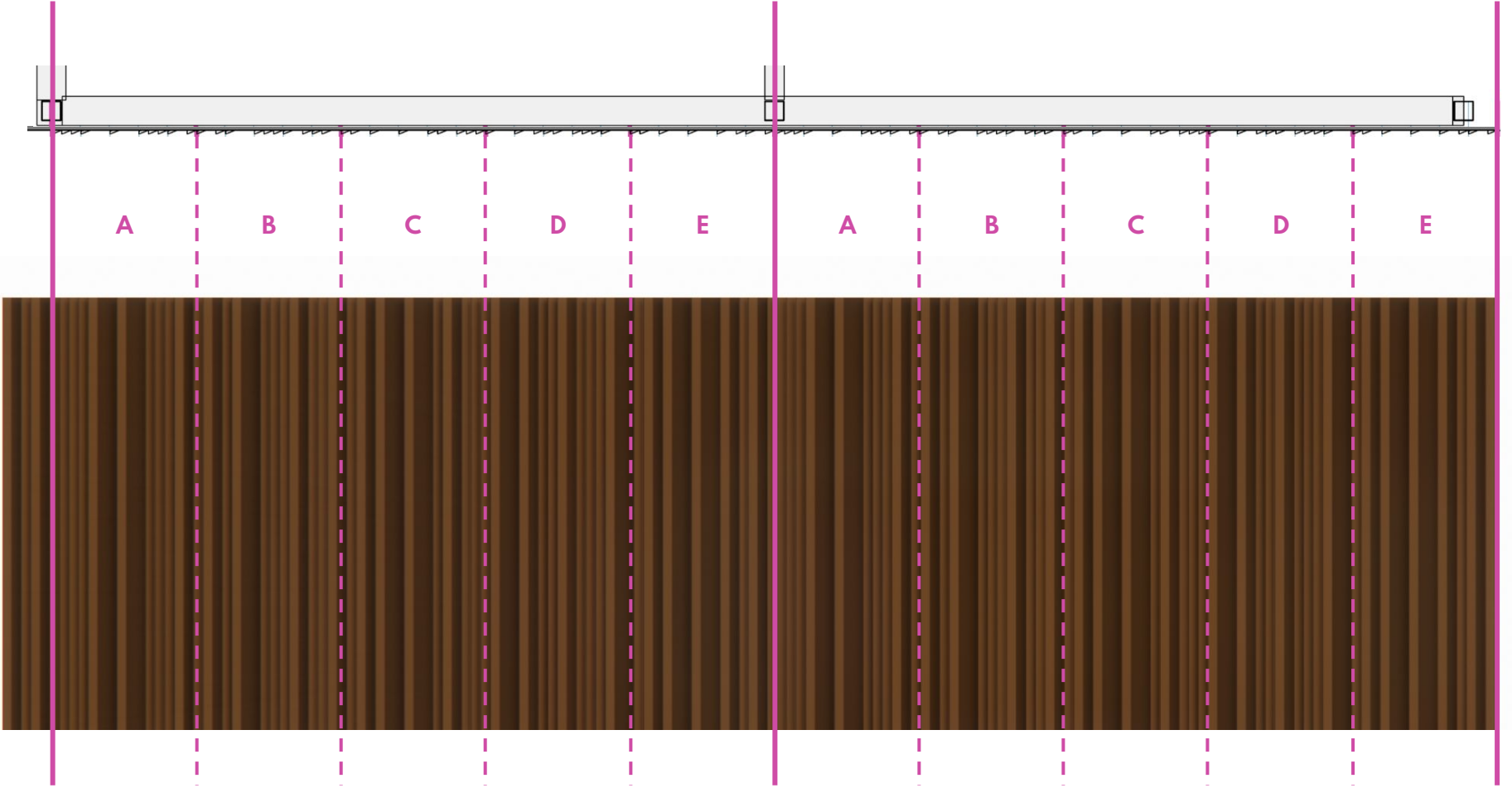

METAL PANEL | 25' grid modules makeup

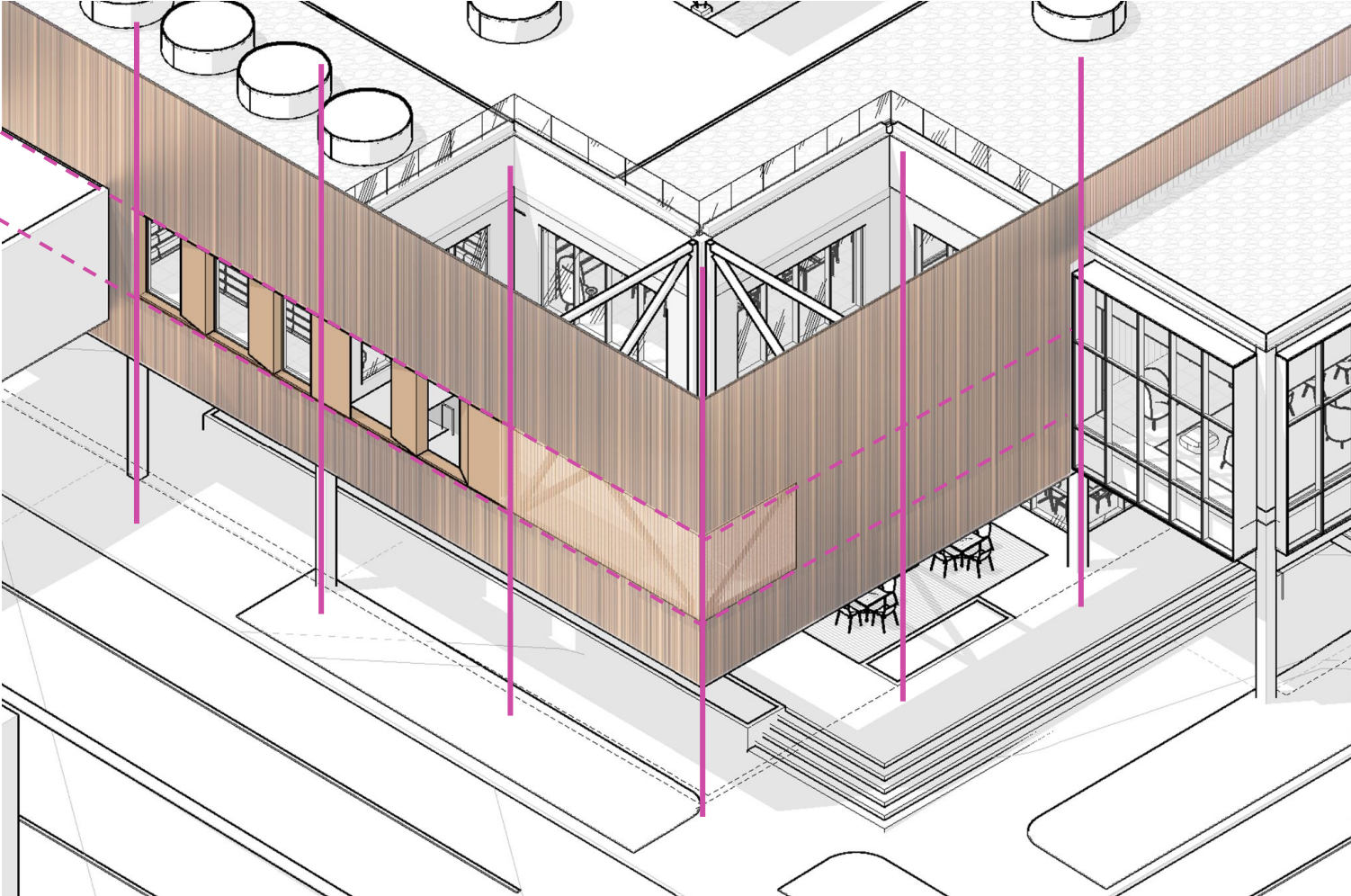

PRECEDENT STUDY | mica finish 9987 bronze color



Pinal County Attorney's Office | AZ

A mica finish is a ***decorative or architectural coating*** featuring embedded mica flakes (or pigments) that create a pearlescent, shimmering, or metallic appearance, designed for high durability and light reflection.

METAL PANEL | sun study | spring & fall equinox

9AM



12PM



3PM



6PM



METAL PANEL | sun study | winter solstice

9AM



12PM



3PM



6PM



EXTERIOR | proposed design



EXTERIOR | Existing Condition



EXTERIOR | northeast perspective



EXTERIOR | Existing Condition



EXTERIOR | northwest perspective



EXTERIOR | south facade design

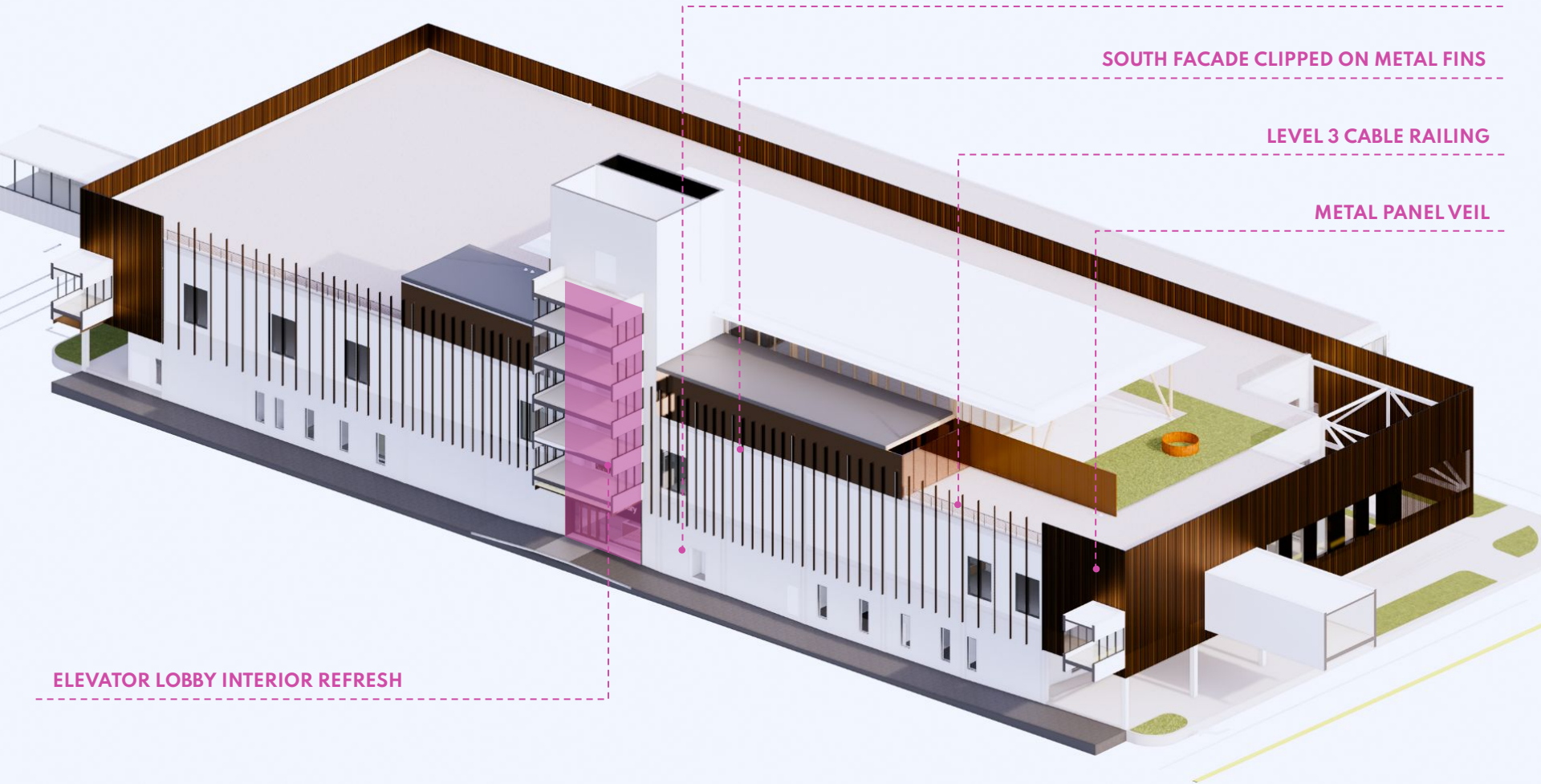

PAINTED EXISTING CMU SOUTH FACADE WITH PUNCHED WINDOW OPENINGS

SOUTH FACADE CLIPPED ON METAL FINNS

LEVEL 3 CABLE RAILING

METAL PANEL VEIL

ELEVATOR LOBBY INTERIOR REFRESH

METAL PANEL | south facade | existing

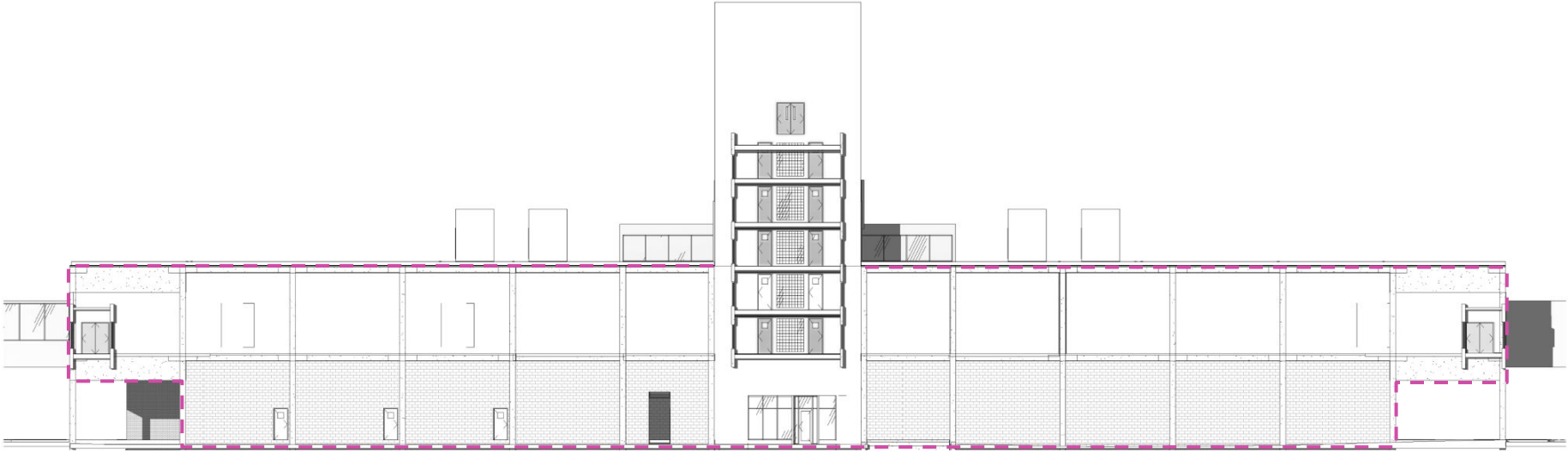

WINDOWLESS EXISTING FACADE

METAL PANEL | static frame | schematic

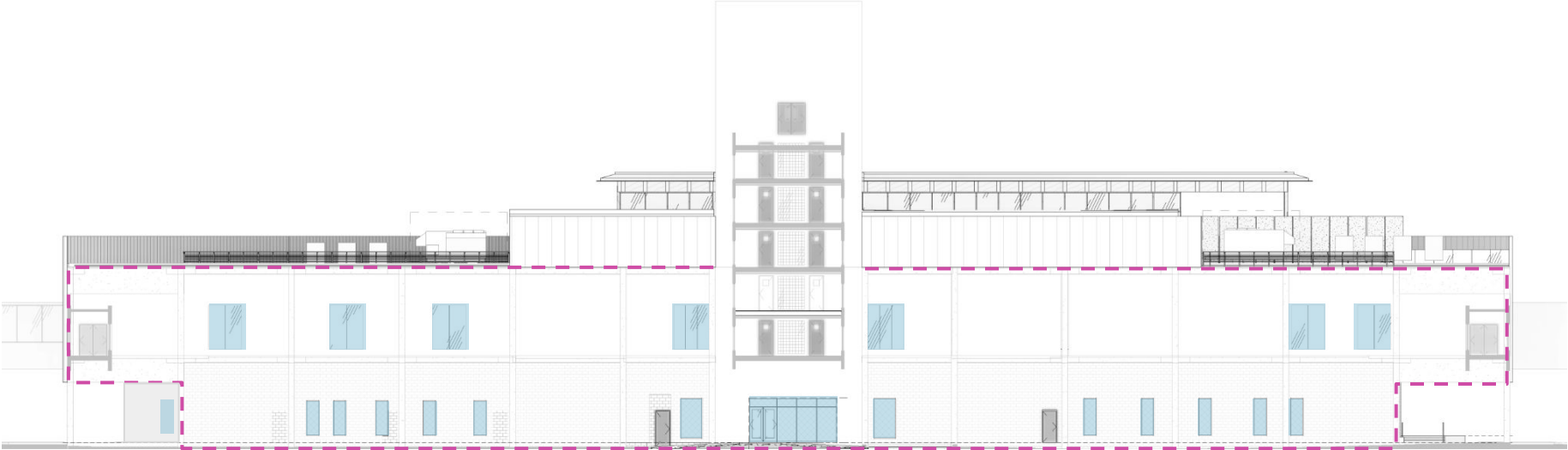

**LEVEL 3 ADDITION
WHITE PAINTED FACADE
WINDOW OPENINGS FOR STAFF & PARTNER SPACES**

METAL PANEL | static frame | current

METAL FIN PLAN DETAIL

1. Existing Wall Surface
2. Attachment
3. Metal Fin Extrusion
4. Lighting Embedded

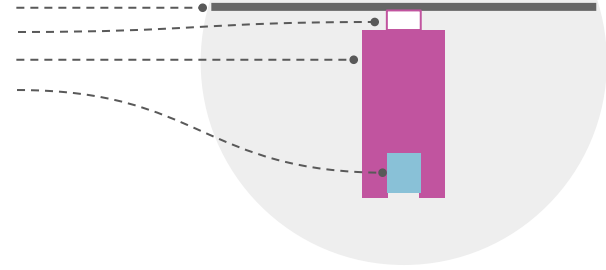

VALUED ENGINEER |
REDUCED SCOPE OF METAL PANEL VEIL TO 17%, PROVIDE CLIPPED ON
METAL FINNS WITH GENEROUS SPACING & VISUAL INTEREST

METAL PANEL | static frame | current

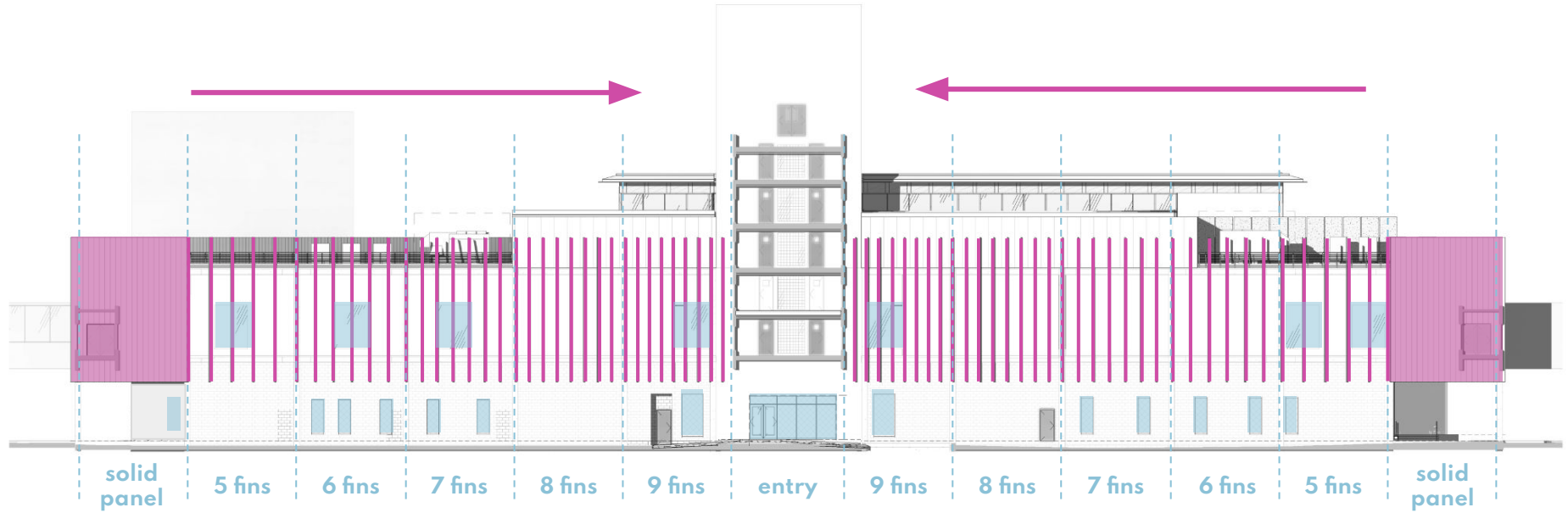

PERSPECTIVE | from parking garage

PRELIMINARY - FOR DISCUSSION ONLY

VIEW FROM GARAGE EAST SKYWALK



VIEW FROM GARAGE PARKING



VIEW FROM GARAGE WEST SKYWALK



VIEW FROM GARAGE APPROACHING EXIT



EXTERIOR | Existing Condition







Site plan

SITE PLAN

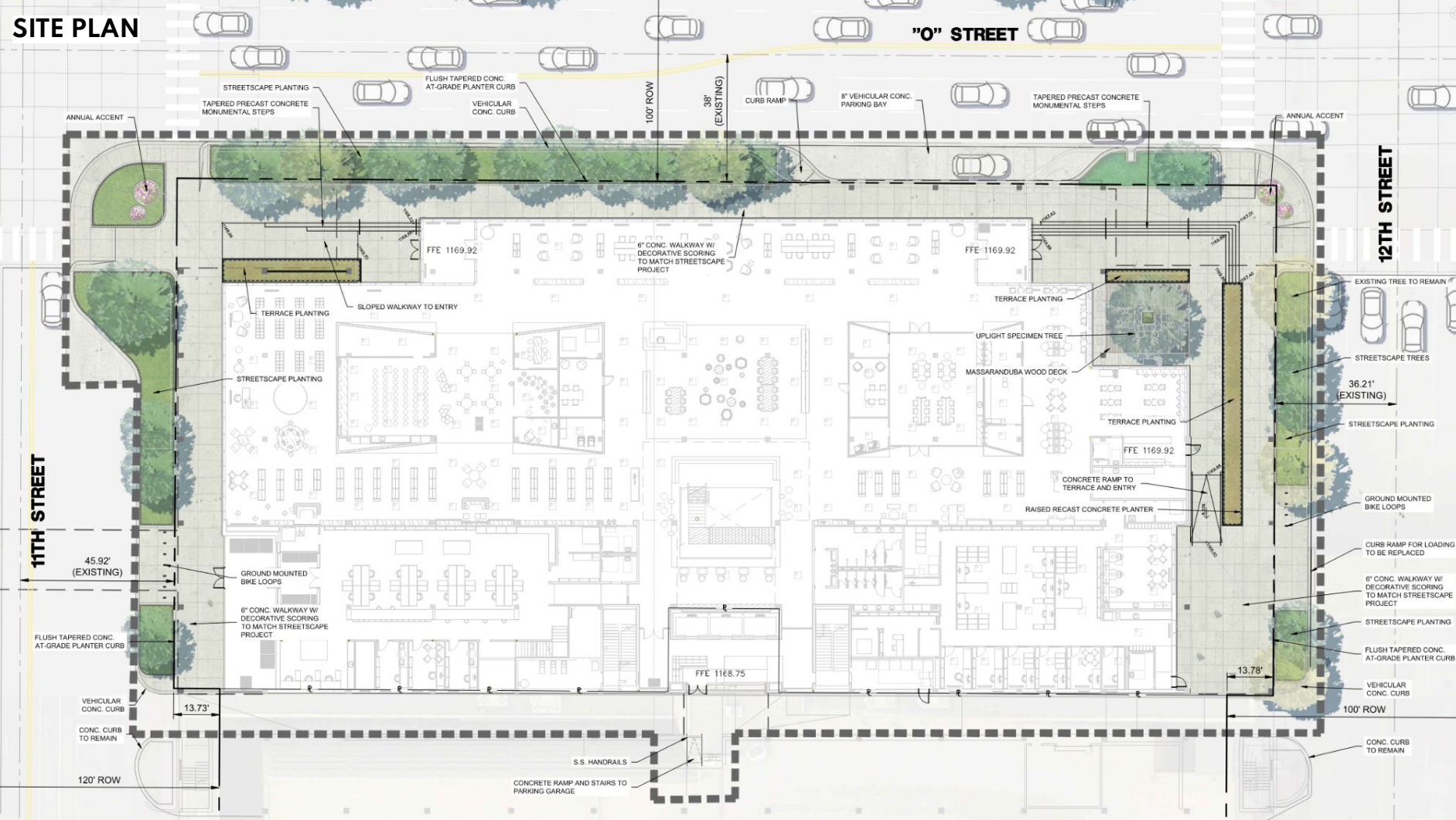

SITE PLAN

"0" STREET

12TH STREET

11TH STREET

STREETSCAPE PLANTING
TAPERED PRECAST CONCRETE MONUMENTAL STEPS

FLUSH TAPERED CONC.
AT-GRADE PLANTER CURB

VEHICULAR
CONC. CURB

100' ROW

38'
(EXISTING)

CURB RAMP

8' VEHICULAR CONC.
PARKING BAY

TAPERED PRECAST CONCRETE
MONUMENTAL STEPS

ANNUAL ACCENT

ANNUAL ACCENT

FFE 1169.92

FFE 1169.92

6" CONC. WALKWAY W/
DECORATIVE SCORING
TO MATCH STREETSCAPE
PROJECT

TERRACE PLANTING

SLOPED WALKWAY TO ENTRY

STREETSCAPE PLANTING

TERRACE PLANTING

UPLIGHT SPECIMEN TREE

MASSARANDUBA WOOD DECK

TERRACE PLANTING

FFE 1169.92

CONCRETE RAMP TO
TERRACE AND ENTRY

RAISED RECAST CONCRETE PLANTER

EXISTING TREE TO REMAIN

STREETSCAPE TREES

36.21'
(EXISTING)

STREETSCAPE PLANTING

GROUND MOUNTED
BIKE LOOPS

CURB RAMP FOR LOADING
TO BE REPLACED

6" CONC. WALKWAY W/
DECORATIVE SCORING
TO MATCH STREETSCAPE
PROJECT

STREETSCAPE PLANTING

FLUSH TAPERED CONC.
AT-GRADE PLANTER CURB

VEHICULAR
CONC. CURB

CONC. CURB
TO REMAIN

45.92'
(EXISTING)

FLUSH TAPERED CONC.
AT-GRADE PLANTER CURB

VEHICULAR
CONC. CURB

CONC. CURB
TO REMAIN

13.73'

FFE 1168.75

S.S. HANDRAILS

CONCRETE RAMP AND STAIRS TO
PARKING GARAGE

13.78'

100' ROW

120' ROW

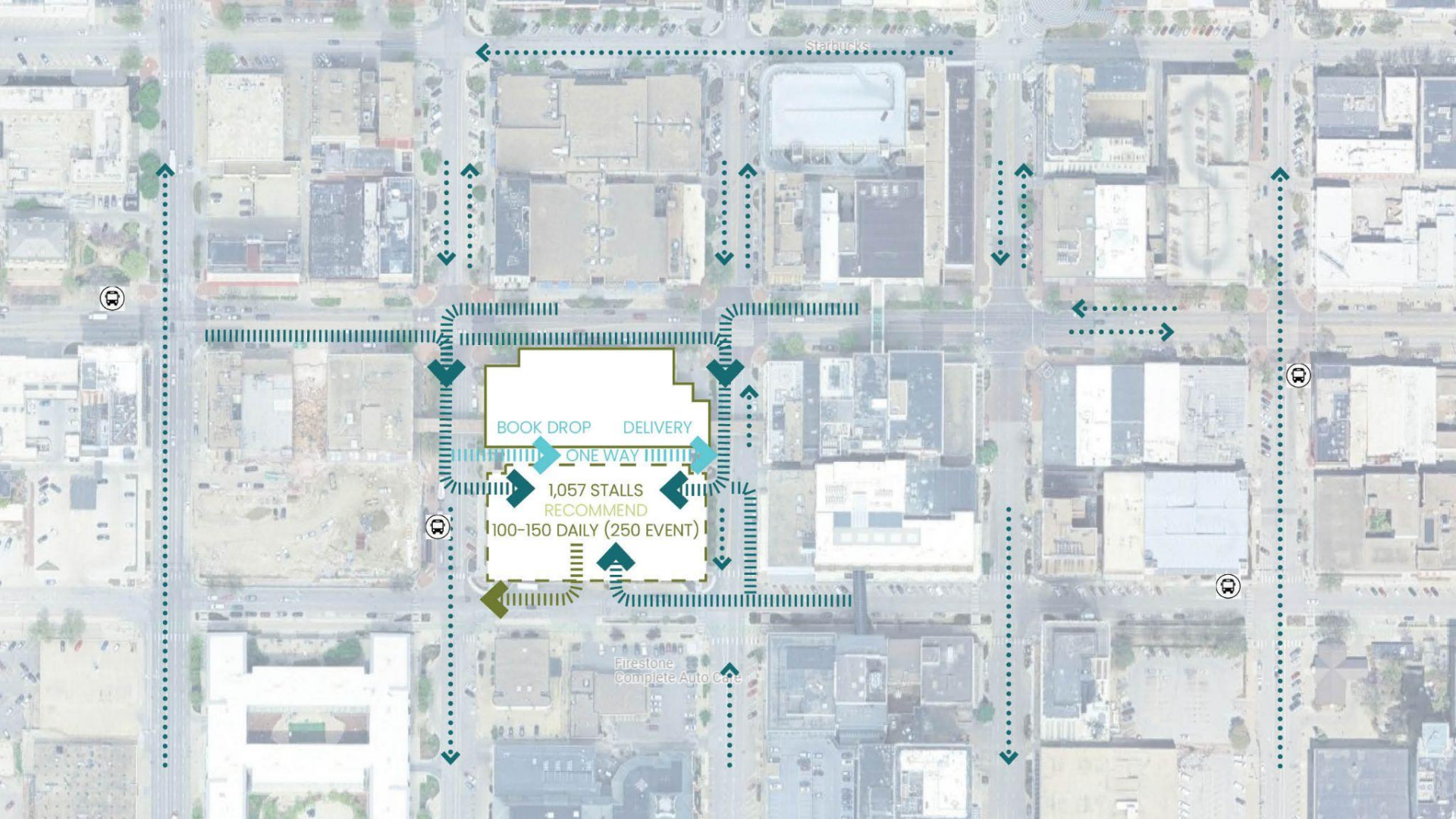

Starbucks

BOOK DROP DELIVERY

ONE WAY

1,057 STALLS

RECOMMEND

100-150 DAILY (250 EVENT)

Firestone Complete Auto Care



SITE PLAN | streetscape

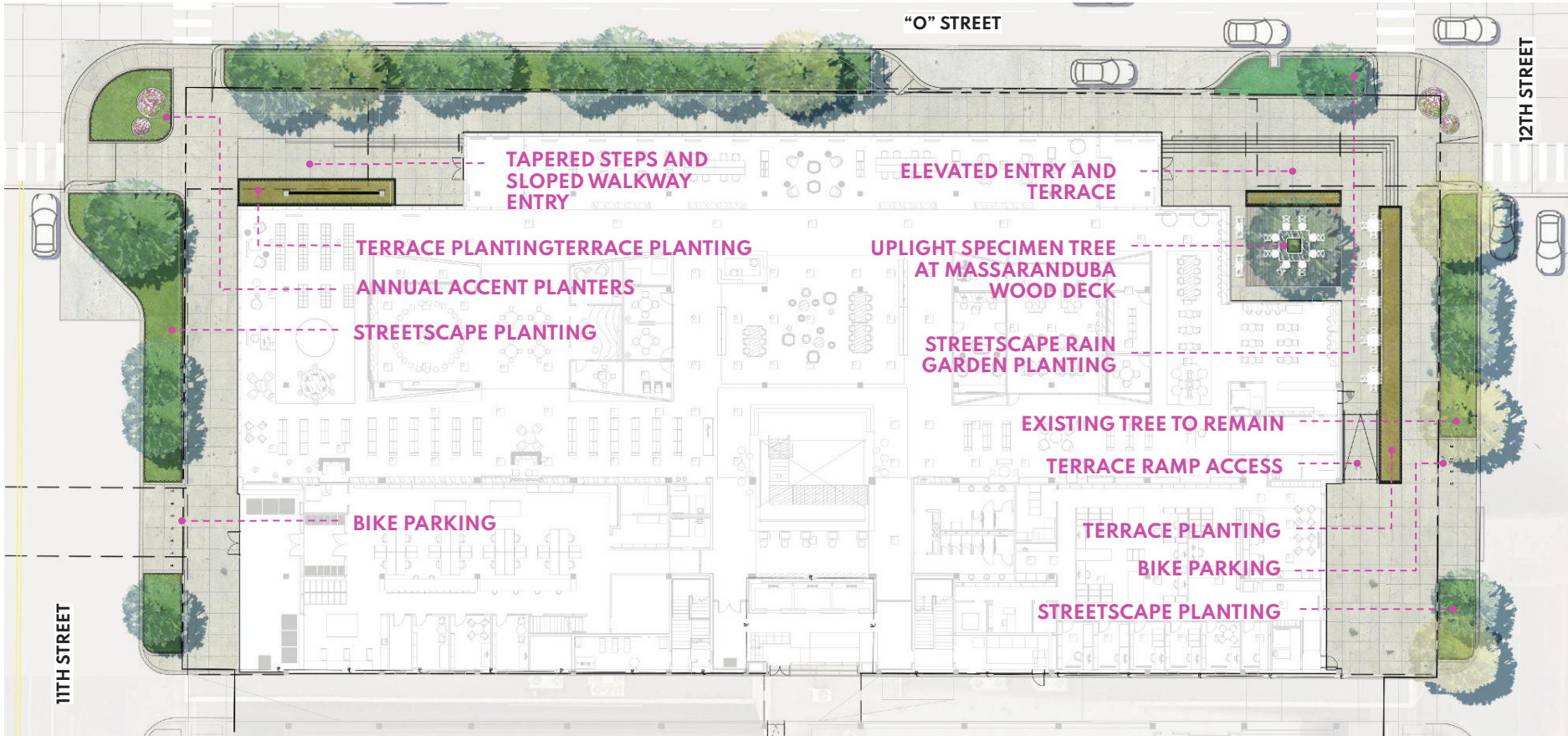

TERRACE PLANTING

STREETSCAPE PLANTING



ANNUAL ACCENT PLANTERS

SITE PLAN | streetscape landscape character

Terrace Planting



Extremely shade tolerant palette rich in texture and evergreen foliage to define and highlight the entries and terrace.

Streetscape Planting



Dynamic palette of native and evergreen species and to provide a dynamic carpet of seasonal flowering, foliage texture, and year round interest. A diverse canopy of shade and ornamental tree are organically collated to compliment the understory.

Annual Planting



Vibrant seasonal plantings designed for visual impact and seasonal charm.

SITE LANDSCAPE DESIGN



CAFE DECK TREE SPECIMEN | JAPANESE MAPLE 'EMPEROR I'

- 10'-15' x 10'-15'
- Multi-stem
- Vibrant red fall leaf color

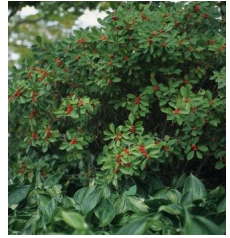

TERRACE PLANTINGS

- Native, low-maintenance plants
- Pops of color for interest
- Formalized massings
- Varying heights; < 3'
- Plant examples: Pachysandra, Inkberry, Sedges



STREETSCAPE PLANTINGS

- To match Project "O" Street planting palette & design
- Native/Low maintenance
- Pops of color for interest
- Swaths



ANNUAL ACCENTS

- To match Project "O" Street planting design
- Large planters filled with seasonal interest at the intersections

NORTHEAST PLAZA | terrace and entry design



DECK INLAY

SPECIMEN TREE WITH
FEATURE WOOD BENCH
SEAT SURROUND

MOVABLE TABLES AND
SEATING

CONCRETE RAISED
PLANTER BED

1:12 RAMP



NORTHWEST PLAZA | entry design

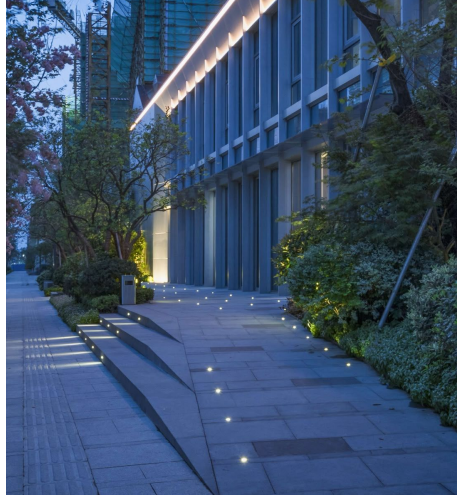

TAPERED STEPS

SLOPED ACCESSIBLE WALKWAY

CONCRETE RAISED PLANTER BED AND FEATURE SCREEN

STREETScape PLANTING



Wayfinding

PROPOSED WAYFINDING DESIGNATION

PRELIMINARY - FOR DISCUSSION ONLY

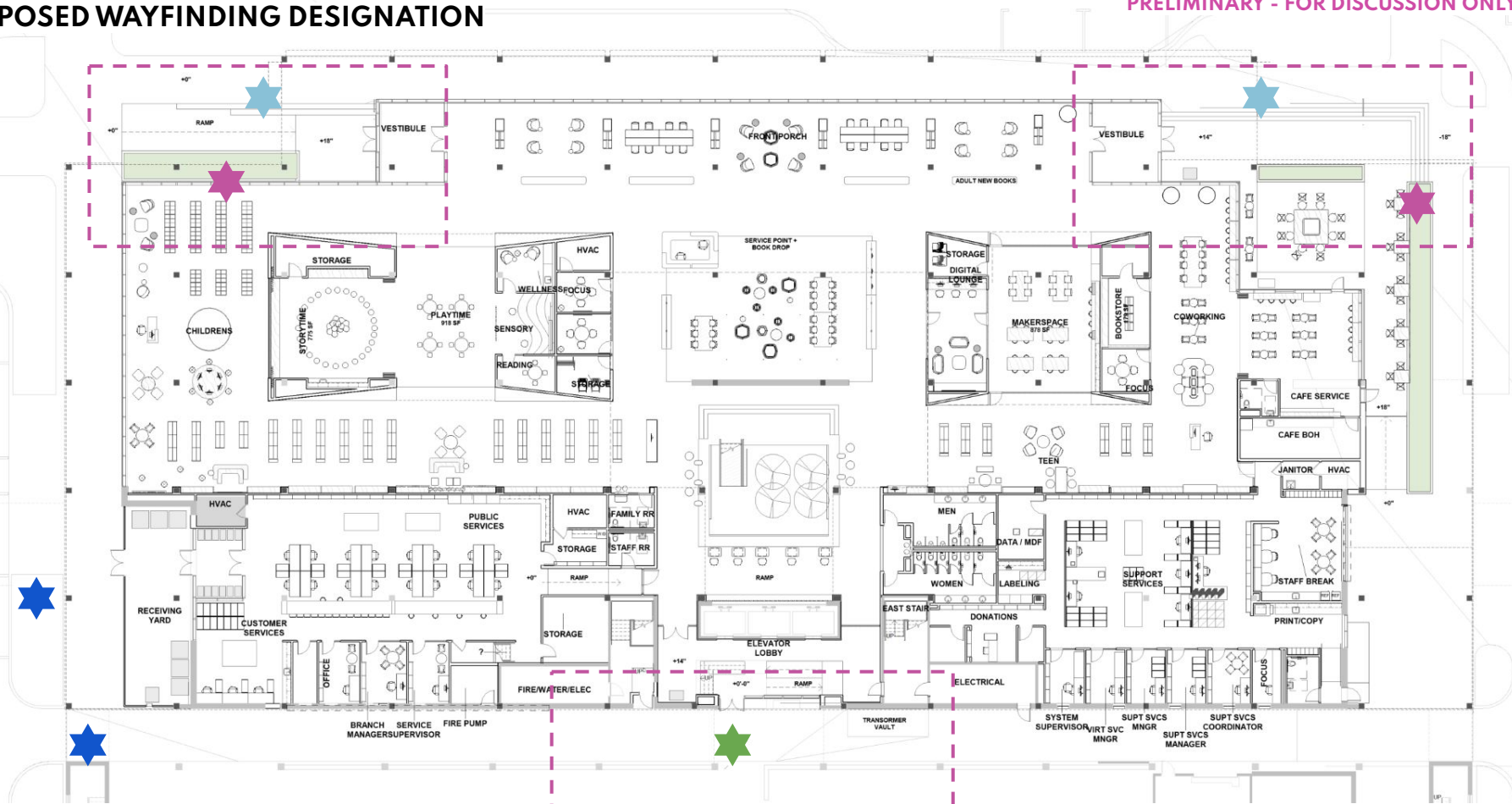

MONUMENTAL SIGN W PARTNERS' SIGNAGE

LIBRARY SIGN AT L2 NE, NW CORNERS

BOOK DROP SIGNAGE

SOUTH ENTRY SIGNAGE SUSPENDED FROM UNDERSIDE OF BRIDGE

NORTHEAST PLAZA | entry design

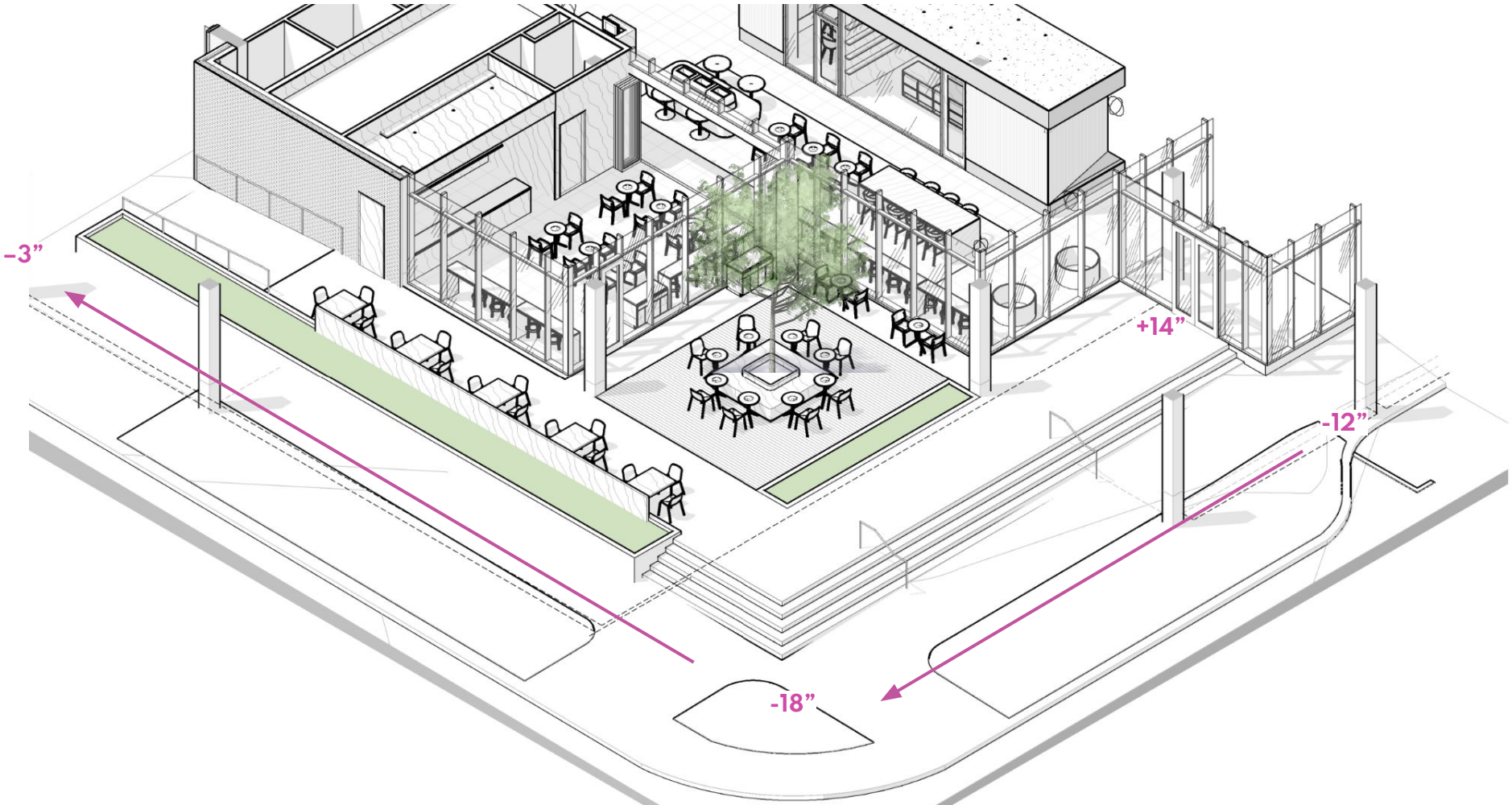

NORTHEAST PLAZA | entry design

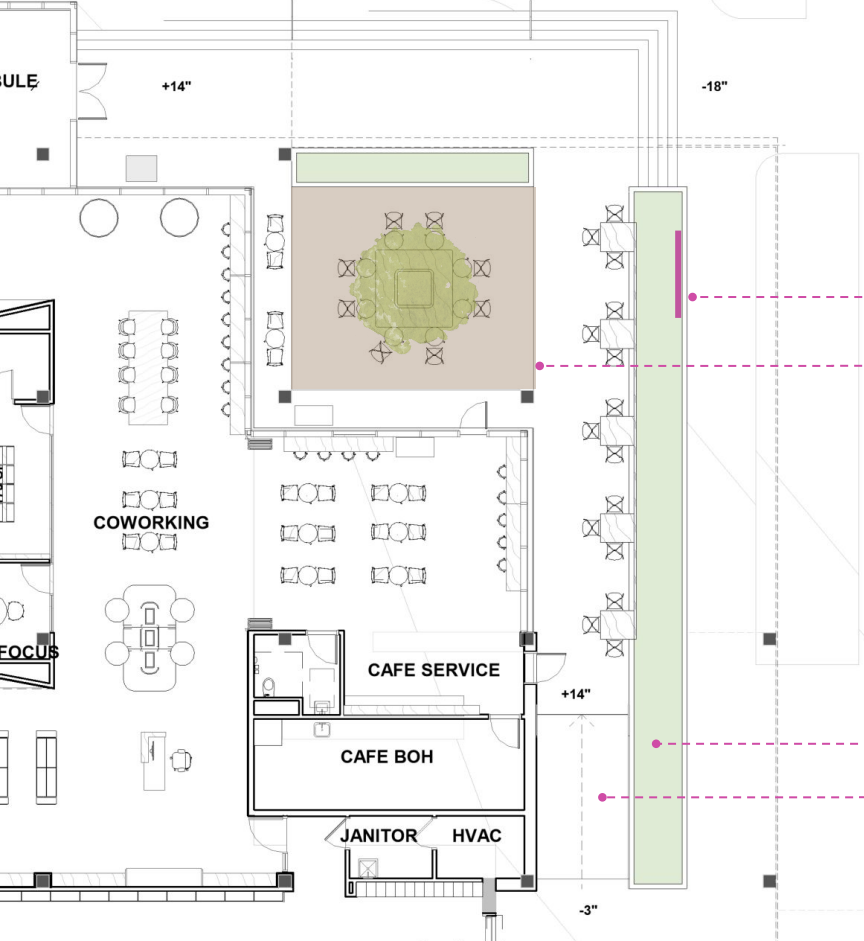

MONUMENTAL SIGN

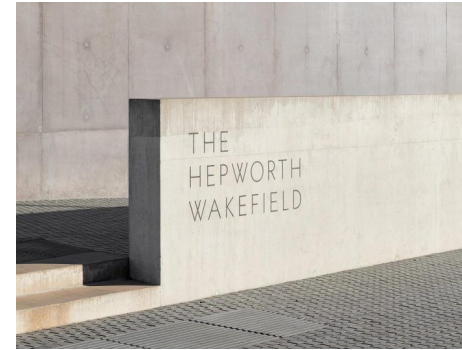

TREE & MATERIAL CHANGE AT CAFE TERRACE



PLANTER BED

1:12 RAMP



Medical Center Lobby





NORTHWEST PLAZA | entry design

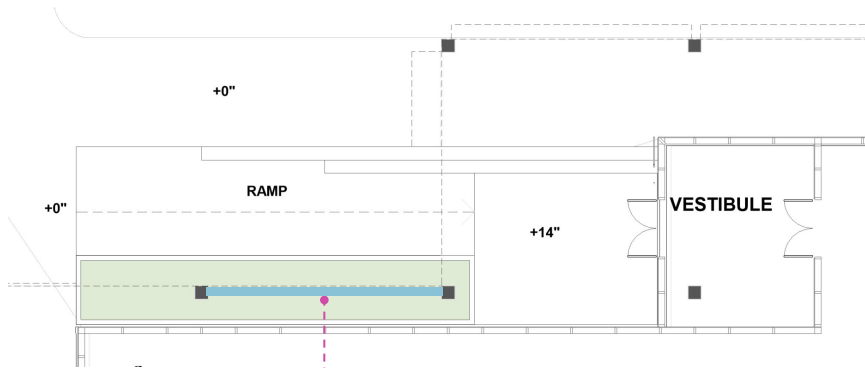
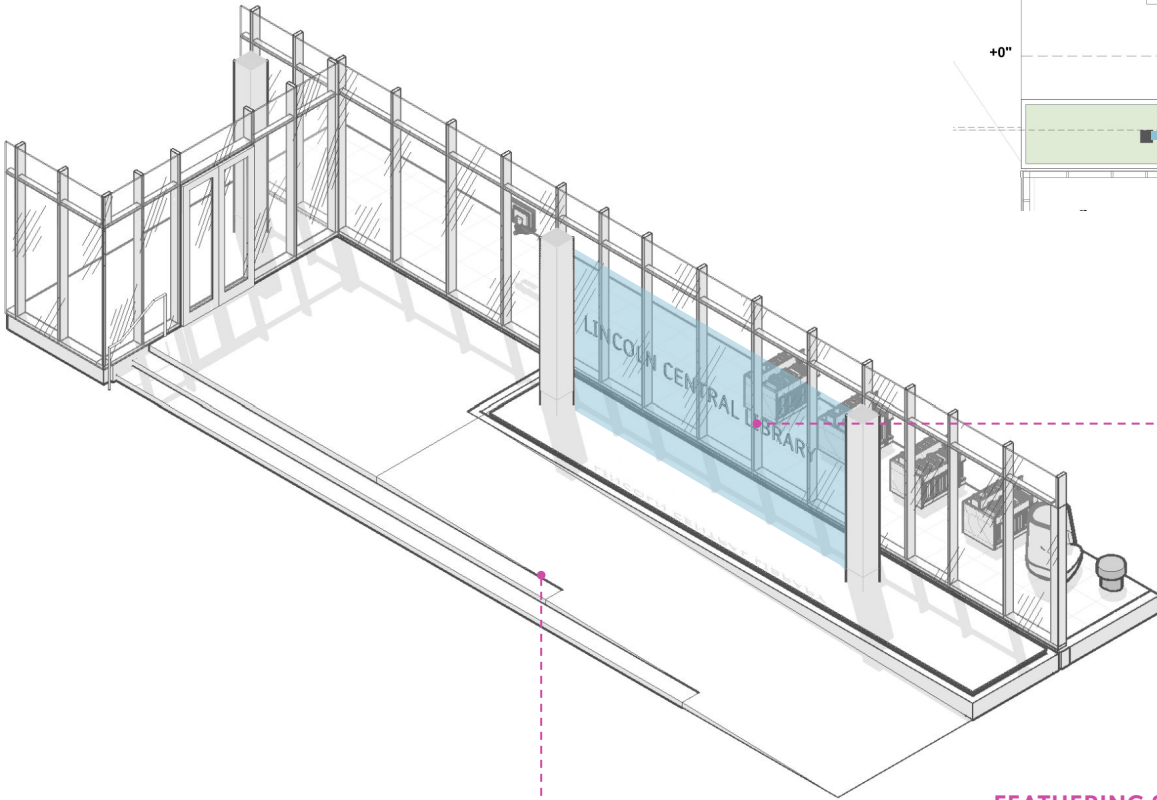

PLANTER BED W
FEATURE WALL -
NAMING OPPORTUNITY

FEATHERING STAIRS &
SLOPED WALKWAY

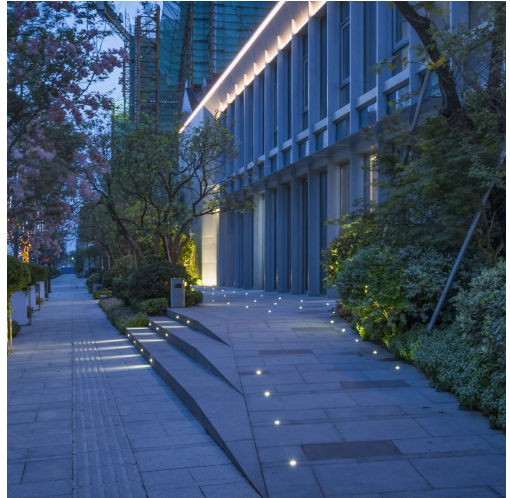



PLANTER BED W
FEATURE WALL -
NAMING
OPPORTUNITY.
FEATURE WALL DESIGN
TBD

NORTHEAST PLAZA | Signage Precedents



PERSPECTIVE | Southwest looking down alley way



BOOK DROP

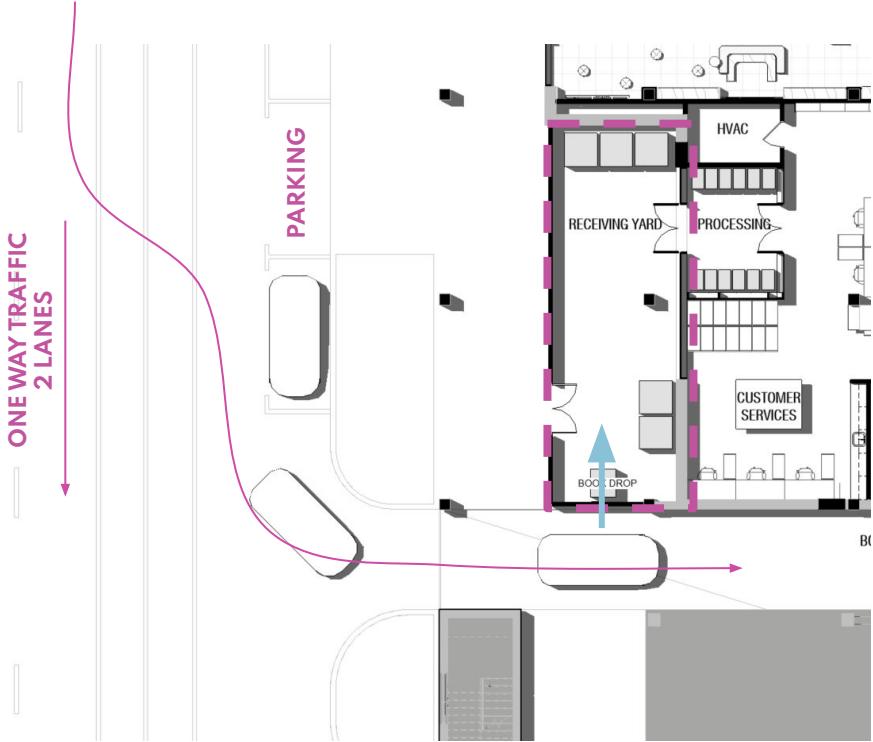

DRIVE UP BOOK DROP

PERSPECTIVE | Southwest looking down alley way

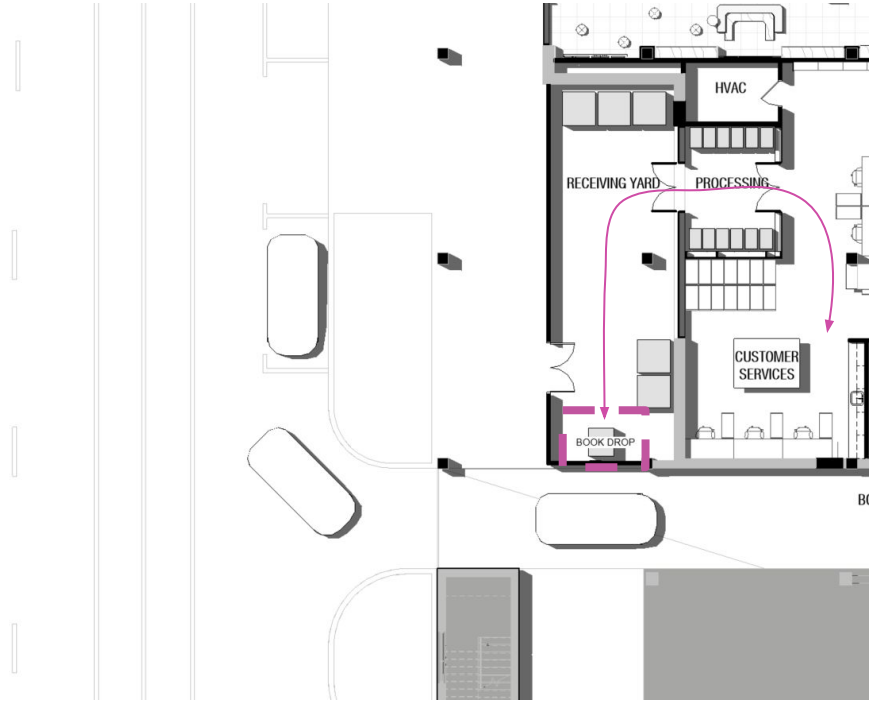

DRIVE UP BOOK DROP

PERSPECTIVE | Southwest looking down alley way



PERSPECTIVE | South Entry Experience

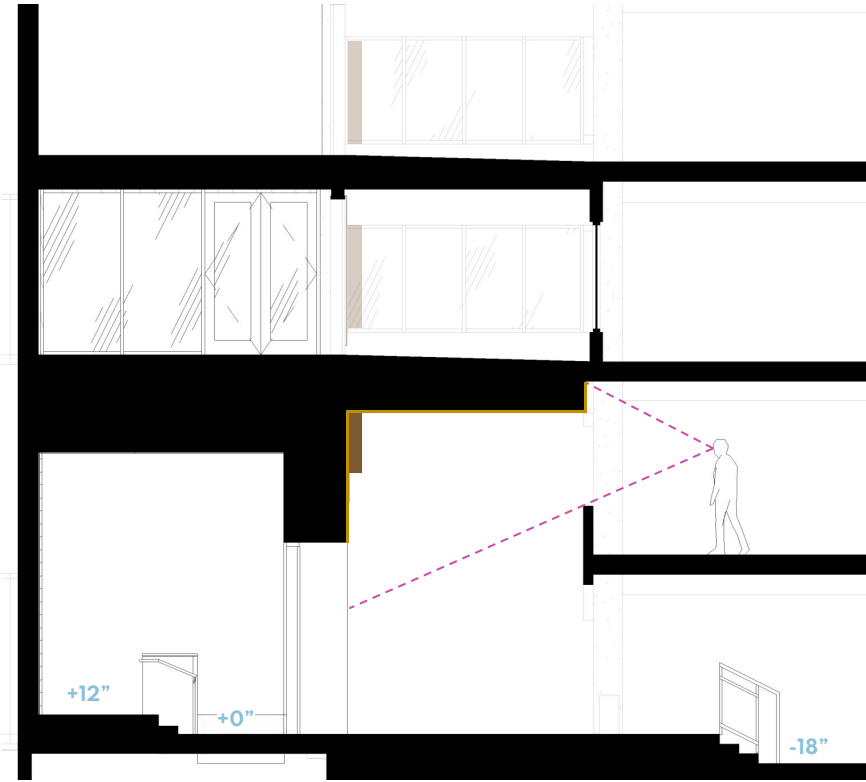

Pavilion Design Proposal

SITE PLAN | roof

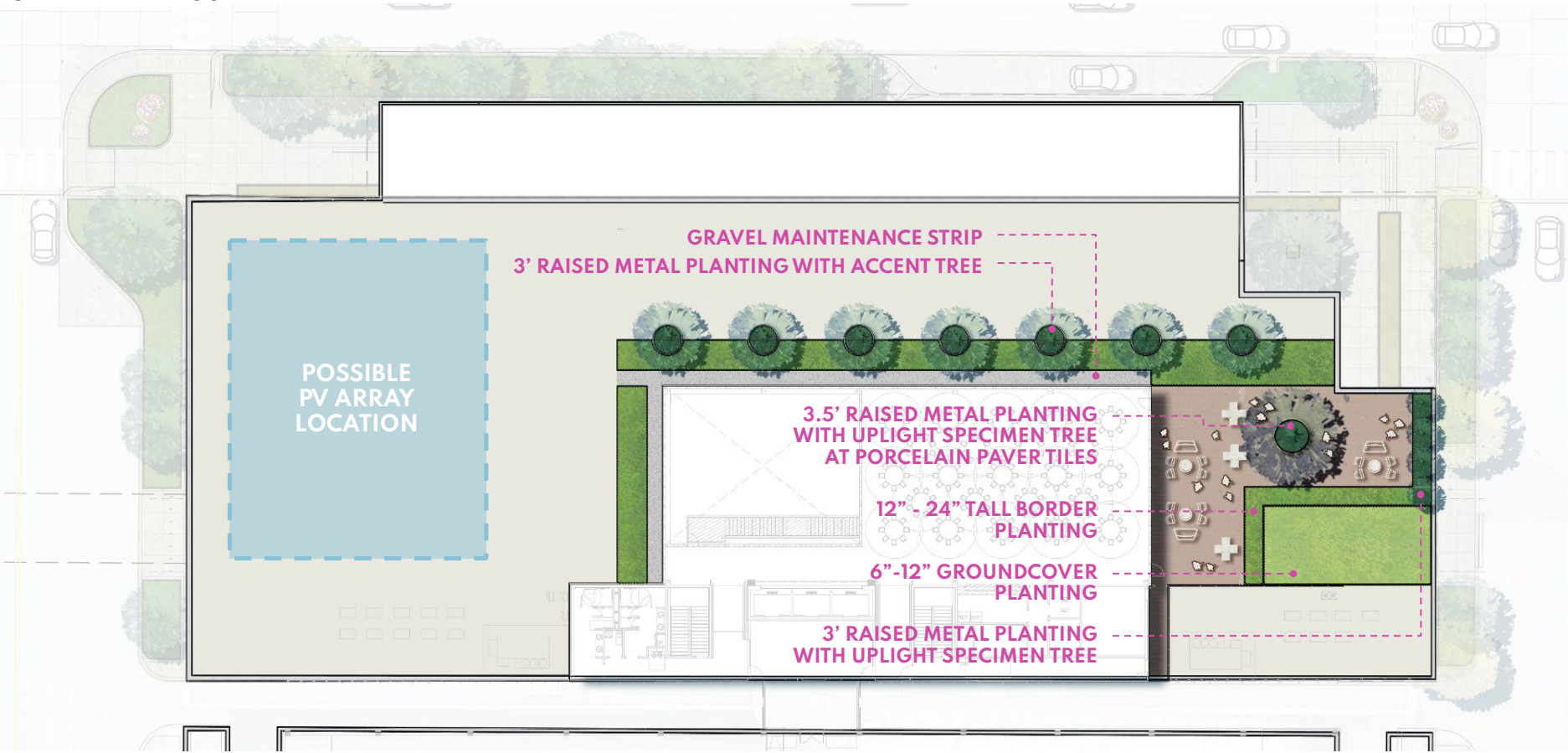

GROUNDCOVER PLANTING
6"-12" soil depth



BORDER PLANTING
1'-2' soil depth



RAISED PLANTING WITH TREE AND/OR SHRUBS
3'-3.5' soil depth

NORTH ELEVATION



PERSPECTIVE | L3 Pavilion Event Terrace



PERSPECTIVE | L3 Pavilion Event Terrace





Supplemental Information