LINCOLN FIRE & RESCUE

LINCOLN, NEBRASKA

June 18, 2025
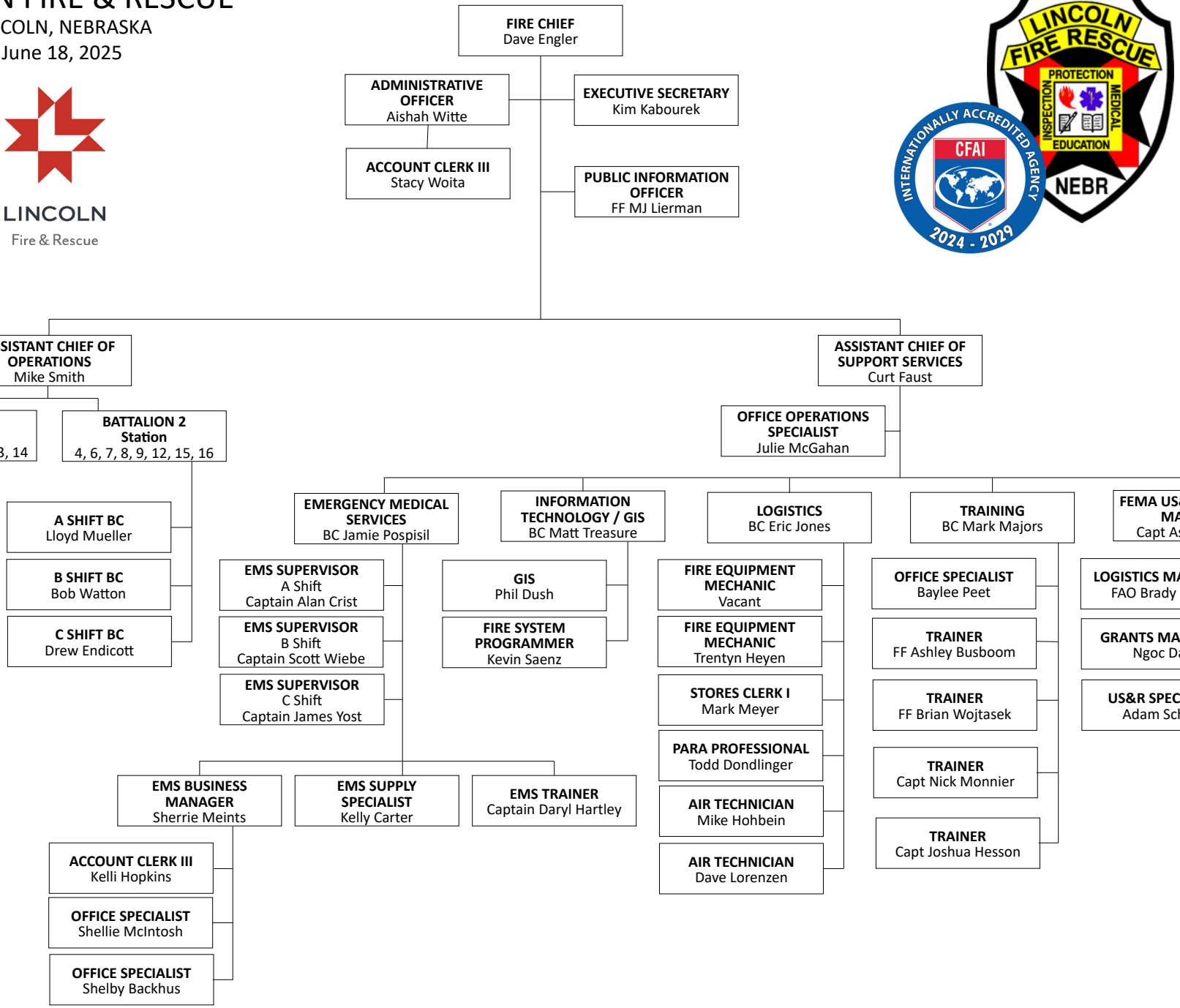
LINCOLN
Fire & Rescue