

Don't **LOSE** ground



SO WHAT IS EXPECTED OF ME AS A BUILDER OR LOT OWNER?

We all know that construction generates mud and sediment that can leave a construction site. The key to minimizing impacts is to implement practices on your construction site during all phases of building construction, such as:

- Limit mud track-out onto private or city streets by parking on paved streets and driveways whenever possible. Utilize a temporary gravel drive, if necessary.
- Clean up any mud that has been tracked off the construction site from construction traffic in a thorough and timely manner.
- Implement sediment controls along the lower sides of the property to limit off site impacts
- Keep a clean site; dispose of construction site waste materials and debris in a dumpster or containment device.
- Have your portable toilet staked and anchored correctly and placed away from any storm drain inlets.
- Inspect your site regularly to find any potential problems and keep your BMP's in good working condition.

SEDIMENT CONTROL MEASURES



You are required to keep sediment out of the public right-of-way. If sediment does leave your site, please clean it up at the end of the day.



EXAMPLE OF SITE PLAN

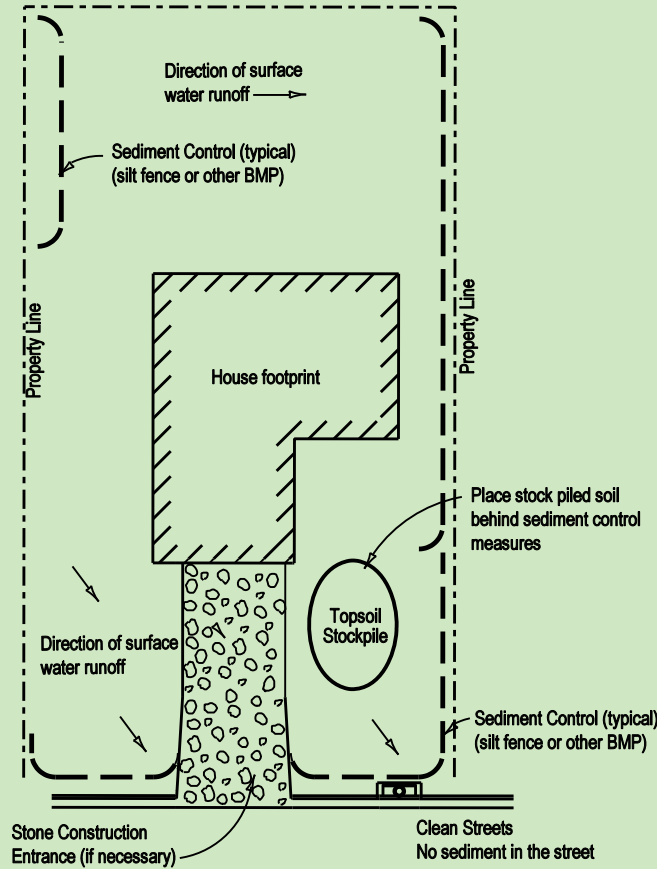

J-Hooks or 'smiles' are preferred to a linear installation

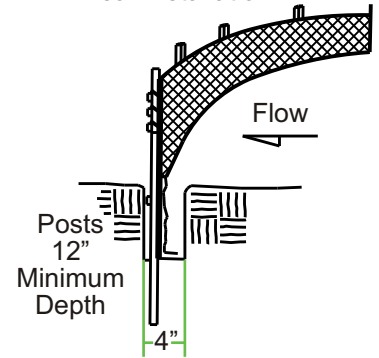

SILT FENCE

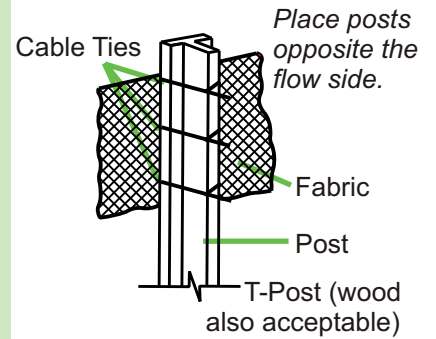

COIR LOG

STRAW WATTLE

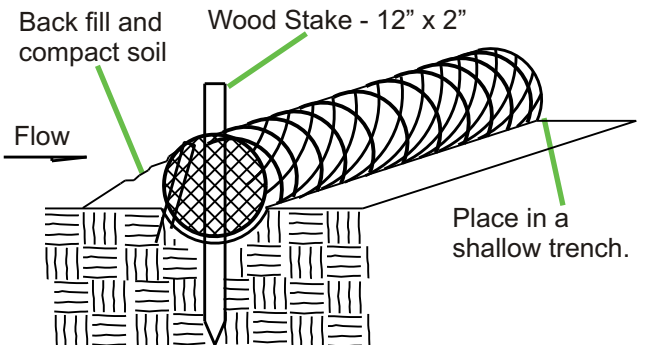
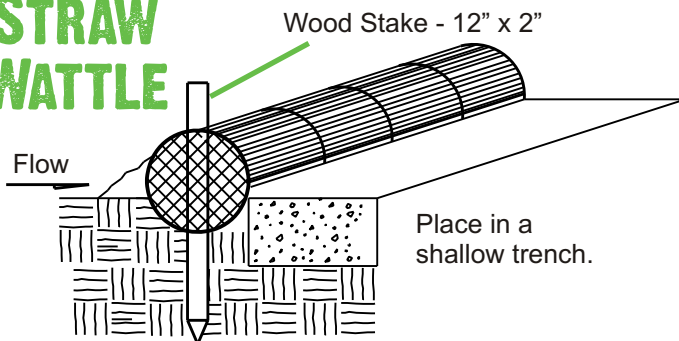

ROCK DRIVE

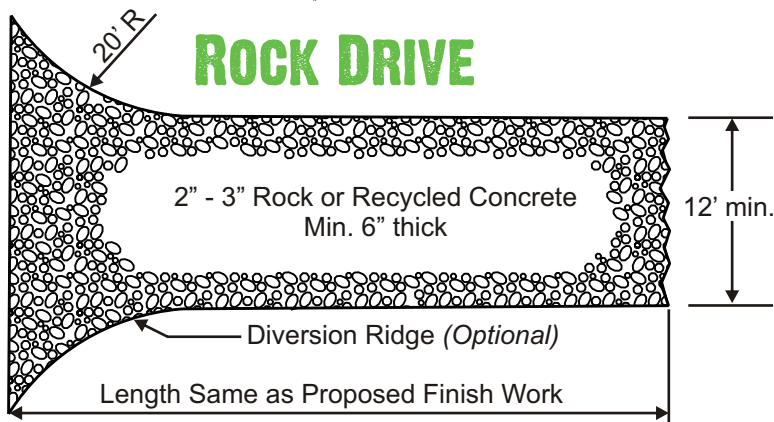

COMPOST BERM

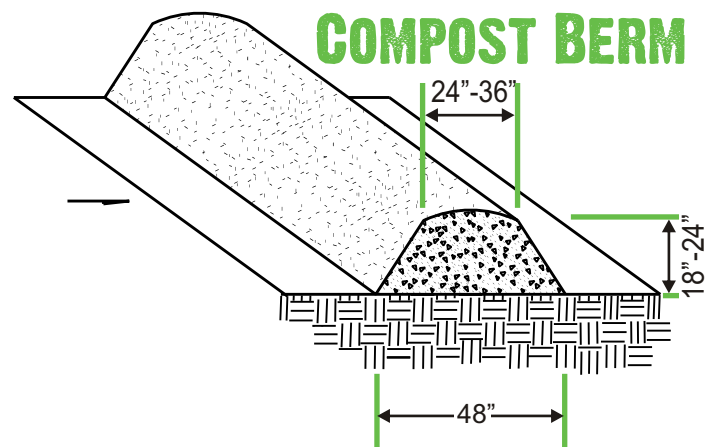

KEEP YOUR SITE CLEAN

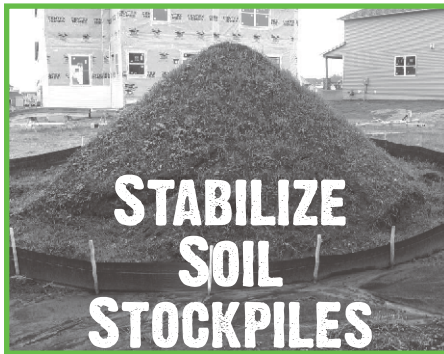
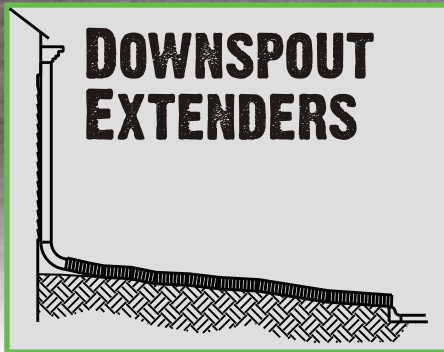

Lincoln Municipal Code Chapter 28.01 was approved by Lincoln City Council on June 25, 2007. Through a mandate by EPA and regulated through the Nebraska Department of Environmental and Energy, the City of Lincoln as well as other municipalities in Nebraska are required, under the federal Clean Water Act and the Construction General Permit, to meet regulatory compliance.

Visit our web site at
lincoln.ne.gov
keyword: *erosion*



For more assistance contact:
Lincoln Watershed Management
Division at 402-430-6099

A publication of the City of
Lincoln, Department of
Transportation and Utilities.