LINCOLN
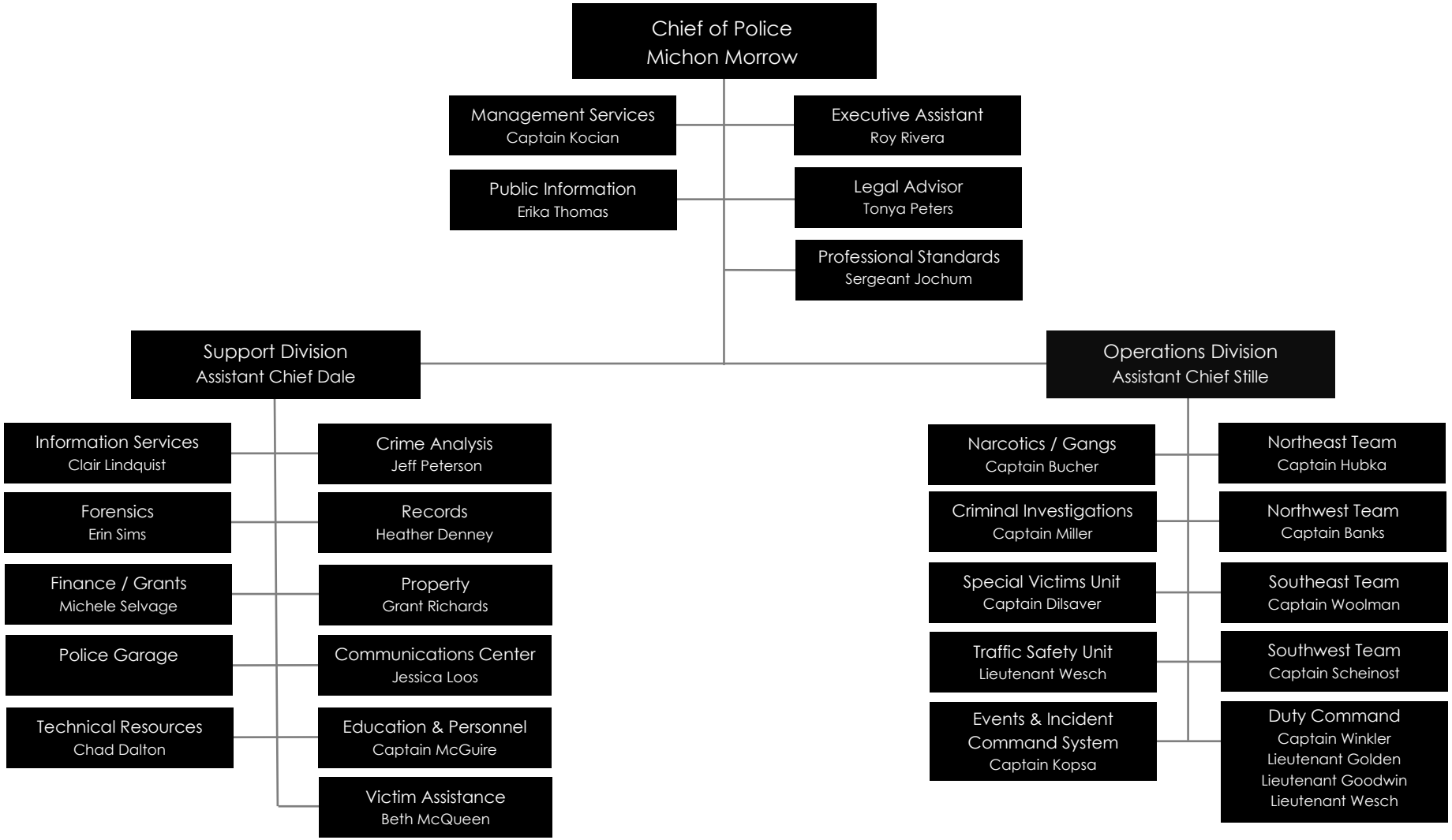
POLICE